

**+NOTICE!!**

**These documents have been scanned!**

**Do not place un-scanned documents beneath this notice!**

**Do not remove this notice from this file!**

GPO Jacket No. 560-102  
Print Order 61549  
Rise Business Services, LLC  
Job=AZ15 9/11/2019



Box Number= AZ15238



Claim Begin-End: AMC083517-AMC083524

**1 Initial Receipt**



AZ15238-7

AMC079981-AMC084653



UNITED STATES  
DEPARTMENT OF THE INTERIOR  
BUREAU OF LAND MANAGEMENT

No. 958705

Form 1370-20  
(November 1967)

10-19-79 DATE  
\_\_\_\_ PARENT SERIAL NUMBER  
\_\_\_\_ ASSIGNMENT SERIAL NUMBER

Mining Claim Location Notices (8) Arizona et al SUBJECT  
APPLICANT: REMITTER IF DIFFERENT THAN APPLICANT:

Norman Montgomery  
Jack R. Turnbull  
P.O. Box 941  
Coolidge, AZ 85228

*Indexed Amc 83517  
- 83524*

PURPOSE	FUND SYMBOL	AMOUNT
FILING FEE EARNED	140850	40.00
ADVANCE FILING FEE AND/OR RENTAL	14X6800	

ACRES	COUNTY	OLD LEASE	NEW LEASE
NEW LEASE	_____	_____	_____
_____	_____	_____	_____

	FUND SYMBOL	COUNTY	AMOUNT
APPLY: FILING FEE	140850	_____	_____
RENTAL	_____	_____	_____

ASSIGNMENT: COMPLETE AREA

PORTION OF AREA: ASSIGNED AREA

\_\_\_\_\_

\_\_\_\_\_

REFUND \_\_\_\_\_

RETAINED AREA RETAIN IN UNEARNED ACCOUNT \_\_\_\_\_

TOTAL \_\_\_\_\_

REMARKS \_\_\_\_\_

OF INTEREST BUT NOT OF SPECIFIC AREA:

BOND FILED

NO BOND FILED

BY \_\_\_\_\_ DATE \_\_\_\_\_

DO NOT ACCEPT THIS COPY AS A RECEIPT

CASE FOLDER COPY



**NOTICE!!**

**These documents have been scanned!**

**Do not place un-scanned documents beneath this notice!**

**Do not remove this notice from this file!**

GPO Jacket No. 560-102  
Print Order 61549  
Rise Business Services, LLC  
Job=AZ15 9/11/2019



Box Number= AZ15238



Claim Begin-End: AMC083517-AMC083524

**2 Correspondence**



AZ15238-7 AMC079981-AMC084653



Handwritten notes: \*T. Montgomery 3/14/13, R.H. 3/14/13

MAR 14 2013

In Reply Refer To:  
3830 (9310) AT  
AMC62617, AMC83517

NOTICE

Mr. Norman Montgomery	:	AMC83517 – AMC83523,
PO Box 941	:	AMC62617
Coolidge, AZ 85128	:	Bonanza, Esperanza, Horseshoe,
	:	Arizona, Nugget, Bell, Shur Shot,
	:	Hard Nut

Refund Authorized

We received your 2013 maintenance fee payment on your 8 mining claims. All of the 2013 fees have been paid, based on the acreage shown on the original location notices and maps per Bureau of Land Management (BLM) records.

When you paid your fees, you included a map of your claims and the acreages you consider to be included in your claims. There are some discrepancies in the acreage that you show versus the acreage in BLM records for 4 of the claims, as follows:

<u>Serial #</u>	<u>Claim Name</u>	<u>Your Acreage</u>	<u>BLM Acreage</u>
AMC83517	Bonanza	124.02 acres	160 acres
AMC83518	Esperanza	158.2 acres	160 acres
AMC83523	Shur shot	123.07 acres	160 acres
AMC62617	Hard Nut	147.5 acres	160 acres

If you wish to change the acreage of a claim from what was included on the original location notice, you must file an amendment with BLM and with the County, giving the amended claim dimensions and a map showing the boundaries of the amended claim. The BLM charges a \$10 processing fee to file an amendment.

Until we receive amendments for these claims, we must use the acreage that was included on the original location notices and maps, and charge the annual maintenance fee based on these acreages. Therefore, the total maintenance fee for your 8 claims for 2013 was \$5,460. You paid a total of \$6,160. Therefore, you will be receiving a refund of \$700.



If additional information is required, please contact Amy Thrower, Land Law Examiner, at 602-417-9334.

Sincerely,

**/s/ Rebecca Heick**

Rebecca Heick  
Group Administrator  
Lands and Minerals

AThrower:sw/Resources/Folder: Landsmins/Folder: AMY/Ltr - Montgomery - Claim Acres-3-13-13 FINAL



Amc 83517

Amc 62617

3833 (933) AB

October 22, 2004

Mr. Norman Montgomery

On January 13, 2004, BLM received your 2005 Maintenance Fee payment of \$800 for 8 mining claim. On August 11, 2004, BLM received an additional \$1000 to pay the 2005 annual maintenance fee on the same 8 mining claims. The annual maintenance fee is \$125 per claim. You total for 8 claims is \$1,000.

Therefore, \$800 is being refunded to you. You should receive a refund check within 4 – 6 weeks. If you have any questions regarding this action please contact Amy Bunda at 602-417-9334.

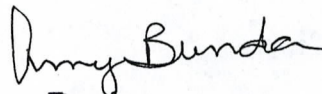

Amy Bunda  
Land Law Examiner



**United States Department of the Interior  
 Bureau of Land Management  
 BUSINESS & SUPPORT SVCS DIV  
 222 N CENTRAL AVE  
 PHOENIX, AZ 85004 -2203  
 Phone: (602) 417-9200**

Receipt

No: 810717

<b>Transaction #:</b> 841700	
<b>Date of Transaction:</b> 01/13/2004	
<b>CUSTOMER:</b>	NORMAN MONTGOMERY BOX 941 COOLIDGE, AZ 85228

LINE #	QTY	DESCRIPTION	REMARKS	UNIT PRICE	TOTAL
1	1.00	LOCATABLE MINERALS / MINING CLAIMS- NOT NEW-UNADJUD, ONE AUTH NO. ONLY / MINING CLAIM MONEY RECEIVED (455) CASES: AMC83517/\$800.00	MAINT (8) 2005	- n/a -	800.00
<b>TOTAL:</b>					<b>\$800.00</b>

PAYMENT INFORMATION					
1	AMOUNT:	\$800.00	POSTMARKED:	N/A	
	TYPE:	CHECK	RECEIVED:	01/13/2004	
	CHECK NO:	16480			
	NAME:	MONTGOMERY, NORMAN BOX 941 COOLIDGE AZ 85228			

REMARKS

This receipt was generated by the automated BLM Collections and Billing System and is a paper representation of a portion of the official electronic record contained therein.

**Authorized Date** 10/22/2004

**Instructions to** REFUND \$800 TO NORMAN MONTGOMERY FOR OVERPAYMENT OF 2005

**Accounts** MAINT FEES AMC83517 - 83523 AND AMC 62617 RECEIPT # 810717 AB

**Login ID** 2393

**Entry Date** 10/22/2004

**Total Amount** \$800.00





United States Department of the Interior



BUREAU OF LAND MANAGEMENT  
ARIZONA STATE OFFICE  
3707 N. 7TH STREET  
P.O. BOX 16563  
PHOENIX, ARIZONA 85011

IN REPLY REFER TO:  
3800 (921) DDM  
A MC 83517

CERTIFIED MAIL - RETURN RECEIPT REQUESTED AUGUST 9, 1994

DECISION

Mining Claimant(s)	:	Mining Claim(s),
as Shown on the	:	Mill Site(s) and Tunnel
Enclosed Sheet(s)	:	Site(s) as Shown on the
	:	Enclosed Sheet(s)

MINING CLAIMS, MILL SITES AND TUNNEL SITES  
DECLARED ABANDONED

Public Law 102-381, 106 Stat 1374, dated October 5, 1992, and the regulations implemented July 15, 1993, 43 CFR §3833.1-5, "Rental Fees" prescribe, unless otherwise exempted, that \$100 rental for assessment year 1992-1993, and \$100 rental for assessment year 1993-1994, must be paid to the Bureau of Land Management (BLM) for each mining claim, mill site, and tunnel site on or before August 31, 1993. Failure to pay the rental fee by that date shall conclusively constitute an abandonment of the mining claim, mill site, or tunnel site, which shall be void.

The BLM records do not show receipt of payment for the mining claim(s), mill site(s), and tunnel site(s) listed on the enclosed sheet(s) on or before August 31, 1993.

If the rental fee was timely paid to the BLM for 1993 and 1994, please furnish a copy of the BLM receipt for payment and the document listing the claims and serial numbers for which payment was made to the BLM, Arizona State Office. The receipt and proof must be dated and/or time stamped by the BLM on or before August 31, 1993.

The proof of payment must show that the required amount was remitted and was received by the BLM on or before August 31, 1993, or it will not be accepted. The evidence must be received in this office no later than 30 days from receipt of this decision. If the proof is not furnished during the 30-day period, the mining claim(s), mill site(s), and tunnel site(s) will be removed from the BLM records as abandoned and void.

If additional information is required, please call (602) 650-0518.

*Mary Jo Yoas*

Mary Jo Yoas  
Chief, Branch of Lands  
and Minerals Operations

Enclosure(s)

LEAD OWNER

MONTGOMERY NORMAN Et al  
PO BOX 941  
COOLIDGE AZ 85228

*8-9-94*

CO-OWNERS

HARRIS DENNIS  
STOUFER PHILIP  
ROCKOWITZ MELVIN

ARIZONA

LEAD FILE NUMBER - 83517

CASE TYPE	SERIAL NUMBER	CLAIM NAME	LAST ASSMT.	CASE TYPE	SERIAL NUMBER	CLAIM NAME	LAST ASSMT.
LD	83524	GOLDFIELD	1992				

*83524 Closed 8/31/93 DM*

ENTERED IN COMPUTER

*8-11-94 Arinas  
CBoyle 8/15/94*



4-6-94

Notice to Bureau of Land Management

The delinquent co-owners failed to contribute their proper proportion within the period fixed by the statute.  
(3851.4)

Norma Mackay  
P.O. Box 941  
Coolidge Ariz 85222

BONANZA 83517  
ESPANZA 83518  
HORSE SHOE 83519  
ARIZONA 83520  
NUGOT 83521  
BELL 83522  
SHOESHOT 83523

RECEIVED  
BLM. AZ STATE OFFICE  
APR 6 1 49 PM '94  
PHOENIX, ARIZONA

# AJO COPPER NEWS

Phone 602-387-7688

P. O. Box 39

Ajo, Arizona 85321

State of Arizona )  
County of Pima ) ss.

Hollister David deposes and says that he is the publisher of the Ajo Copper News, a weekly newspaper of general circulation and established character, published weekly at Ajo, Pima County, Arizona; and that

## PUBLIC NOTICE

### NOTICE OF FORFEITURE

Notice is hereby given to Dennis H. Harris, Philip K. Stoufer, Melvin Rockowitz, Jack R. Turnbull, HRS Investments, an Arizona partnership, and Golden Age Treasury, Inc., a Nevada corporation ("Co-owners"), pursuant to 30 U.S.C. § 28, that Norman M. Montgomery ("Owner"), who holds a one-half undivided interest in the following unpatented mining claims ("Subject Mining Claims") located in Pima County, Arizona, demands from the Co-owners their contribution in accordance with their undivided one-half interest in the Subject Mining Claims for the annual assessment work performed on these Subject Mining Claims by Owner as hereinafter set forth. The names of the Subject Mining Claims and the books and pages of the recording of their location notices in Pima County, Arizona are: Arizona Placer Mining Claim, Book FF, Page 574; Bell Placer Claim, Book X, Page 597; Bonanza Claim, Book GG, Pages 754, 755; Esperanza Claim, Book GG, Page 754; Horse Shoe Placer Claim, Book HH, Page 121; Nugget Placer Mine, Book X, Page 597; Shure Shot Placer Mining Claim, Book PP, 504-506.

During the annual assessment work year ending September 1, 1981, more than \$800.00 was spent in labor on the Horse Shoe Placer Claim. During the annual assessment work year ending September 1, 1982, more than \$400.00 was spent in labor on the Arizona Placer Mining Claim and more than \$400.00 was spent in labor on the Horse Shoe Placer Claim. During the annual assessment work year ending September 1, 1983, more than \$800.00 was spent in labor on the Arizona Placer Mining Claim. During the annual assessment work year ending September 1, 1984, more than \$800.00 was spent in labor on the Bell Placer Claim. During the annual assessment work year ending September 1, 1985, more than \$800.00 was spent in labor on the Nugget Placer Mine. During the annual assessment work year ending September 1, 1986, more than \$800.00 was spent in labor on the Shure Shot Placer Mining Claim. During the annual assessment work year ending September 1, 1987, more than \$400.00 was spent in labor on the Horse Shoe Placer Claim. During the annual assessment work year ending September 1, 1988, more than \$400.00 was spent in labor on the Esperanza Claim and more than \$400.00 was spent in labor on the Horse Shoe Placer Claim. During the annual assessment work year ending September 1, 1989, more than \$400.00 was spent in labor on the Esperanza Claim and more than \$400.00 was spent in labor on the Bell Placer Claim.

All of the Subject Mining Claims form a contiguous group and all of the labor performed developed, and directly facilitated the extraction of minerals from, the Subject Mining Claims.

Owner having spent more than \$6,300.00 on or for the benefit of the Subject Mining Claims, Co-owners are obligated to contribute one-half of the minimum required annual assessment work in the amount of \$100.00 for each of the Subject Mining Claims for each of the nine assessment years preceding September 1, 1989. If Co-owners do not reimburse Owner in the amount of \$3,150.00 at the following address within ninety days after the last publication of this Notice, the interest of Co-owners shall be forfeited to Owner:

Address of Owner:  
Norman M. Montgomery  
P. O. Box 941  
Coolidge, Arizona 85228

(Publ. March 21, 28, April 4, 11, 18, 25, May 2, 9, 16, 23, 30, June 6 and 13, 1990)

Notice of Forfeiture

a correct copy of which is attached to this affidavit, was published in the said Ajo Copper News every week in the newspaper proper and not in a supplement for a period of

Pbl . March 21,28, April 4,11,18,25, May 2,9,16, 23,30, June 6,13,1990

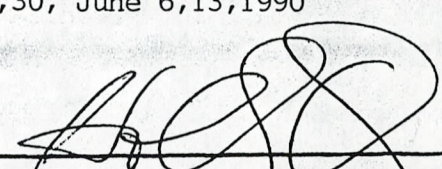
  
\_\_\_\_\_  
Publisher, Ajo Copper News

Sworn to and subscribed before me, a Notary Public in and for the County of Pima, Arizona, this 13th day of June, 1990

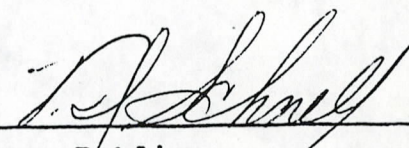
  
\_\_\_\_\_  
Notary Public

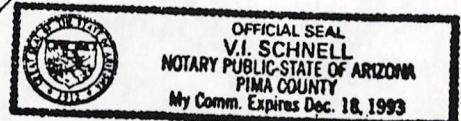

RECEIVED  
B.L.M. AZ STATE OFFICE  
APR 6 1990



AMC 83517 MH  
AMC 62617

A-13-94  
Lji

AFFIDAVIT

STATE OF ARIZONA )  
                  PINAL ) ss.  
County of Pima )

Norman M. Montgomery, being first duly sworn upon his oath, deposes and says that he gave notice by publication in the Ajo Copper News, Ajo, Arizona on March 21, 28, April 4, 11, 18, 25, May 2, 9, 16, 23, 30 and June 6, 13, 1990, to Dennis H. Harris, Philip K. Stoufer, Melvin Rockowitz, Jack R. Turnbull, HRS Investments, an Arizona Partnership, and Golden Age Treasury, Inc., a Nevada corporation, who are or may be co-owners of interests in the Arizona, Bell, Bonanza, Esperanza, Horse Shoe, Nugget and Shure Shot unpatented mining claims described more completely in the affidavit of publisher of the Ajo Copper News, attached to this affidavit, that Norman M. Montgomery demands that said co-owners contribute to assessment work for the aforesaid mining claims in accordance with their undivided one-half interest therein.

NOT shown AS OWNERS

Norman Montgomery  
Norman Montgomery

SUBSCRIBED AND SWORN TO before me this 21st day of September, 1990.

Dorothy M. Chisholm  
Notary Public

My Commission expires:  
My Commission Expires April 15, 1994



RECEIVED  
CLERK OF STATE OFFICE  
APR 6 1 49 PM '94  
PHOENIX, ARIZONA

8886 1107

Trans of Int.  
ENTERED IN COMPUTER MH 2  
4/12/94

**SENDER:** Complete items 1 and 2 when additional services are desired, and complete items 3 and 4.

Put your address in the "RETURN TO" Space on the ~~reverse~~ side. Failure to do this will prevent this card from being returned to you. The return receipt fee will provide you the name of the person delivered to and the date of delivery. For additional fees the following services are available. Consult postmaster for fees and check box(es) for additional service(s) requested.

1.  Show to whom delivered, date, and addressee's address. (Extra charge)      2.  Restricted Delivery (Extra charge)

3. Article Addressed to:

Norman Montgomery  
P.O. Box 941  
Coolidge, AZ 85228  
A MC 83517 90-POL-109 922-SR

4. Article Number

764157

Type of Service:

- Registered       Insured  
 Certified       COD  
 Express Mail       Return Receipt for Merchandise

Always obtain signature of addressee or agent and DATE DELIVERED.

5. Signature - Address

X *Cheryl Montgomery*

6. Signature - Agent

X

7. Date of Delivery  
DEC 19 1989

8. Addressee's Address (ONLY if requested and fee paid)



UNITED STATES POSTAL SERVICE

OFFICIAL BUSINESS

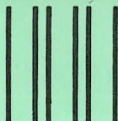

PENALTY FOR PRIVATE  
USE, \$300

**SENDER INSTRUCTIONS**

Print your name, address and ZIP Code in the space below.

- Complete items 1, 2, 3, and 4 on the reverse.
- Attach to front of article if space permits, otherwise affix to back of article.
- Endorse article "Return Receipt Requested" adjacent to number.

RETURN  
TO

Print Sender's name, address, and ZIP Code in the space below.

Bureau of Land Management  
Arizona State Office (922)  
P. O. Box 16563  
Phoenix, Arizona 85011



United States Department of the Interior

BUREAU OF LAND MANAGEMENT
ARIZONA STATE OFFICE
3707 N. 7TH STREET
P.O. BOX 16563
PHOENIX, ARIZONA 85011

(602) 241-5550



IN REPLY REFER TO:

A MC 83517
90-POL-109
(922-SR)

Handwritten initials in a circle

CERTIFIED MAIL- RETURN RECEIPT REQUESTED

December 15, 1989

Norman Montgomery
P.O. Box 941
Coolidge, Arizona 85228

NOTICE

The Bureau of Land Management, Arizona State Office, timely received the following document(s) covering 8 Mining Claims, Mill or Tunnel Sites:

- X : Proof of Labor
: Notice of Intention to Hold
: Amendment(s)
: Transfer of Interest.

Effective January 3, 1989, new regulations were implemented (copy enclosed) which require a \$5.00 service charge for each claim or site to accompany any of the above-listed filings. Before we can accept and process your filing we must receive your remittance in the amount \$ 40.00.

This amount must be received within 30 days of the date of receipt of this decision. Failure to remit this service charge shall cause the filing to be rejected and returned.

Please return the enclosed sheet with your remittance so that we can trace your filing.

You will receive a receipt for your remittance.

Alan Rabinoff (handwritten signature)

Alan Rabinoff
Chief, Branch of
Mining Law Administration

Enclosures

S  
R  
B,  
I  
N  
C.

LET-2

73445

June 10, 1985

RICHARD J. KENNEDY, COUNTY RECORDER RECORDED IN PIMA COUNTY, AZ.	
JUN 24 '85 - 3 00 PM	
FEE \$5.00	DKT 7561 PG 1058
REQ. Thomas L. Blackburn	
BY: SW	

Bureau of Land Management  
2015 Deer Valley Road  
Phoenix, Arz.

Gentlemen:

In accordance with Option and Agreement of Sale dated 5/10/85 between HRS Investments and Norman M. Montgomery and Cheryl Montgomery, husband and wife, (hereinafter called "Sellers") and SRB, INC., and Arizona Corporation, (hereinafter called "Buyers"), we hereby give notice in accordance with Paragraph #8 as follows:

NON-LIABILITY NOTICE

SRB, INC. and Arizona Corporation shall record and keep posted in conspicuous places about the Quijota Property such notice as will inform WHOM IT MAY CONCERN THAT THE QUIJOTOA PROPERTY IS BEING OPERATED UNDER AN OPTION OR AGREEMENT OF SALE, AND THAT HRS INVESTMENTS AND NORMAN M. AND CHERYL MONTGOMERY (SELLERS) WILL NOT BE RESPONSIBLE FOR ANY OF THE EXPENSES OR CHARGES OF ANY OPERATIONS CONDUCTED UNDER THIS AGREEMENT.

Very truly yours,  
SRB, INC.

*T. L. Blackburn*  
T.L. Blackburn, Sec-Treasurer

RECEIVED  
B.L.M. AZ STATE OFFICE  
JUL 03 1985  
7:45 A.M.  
PHOENIX, ARIZONA

P.O. BOX 1056  
YARNELL, ARZ. 85362

7561 1058



76184

RICHARD J. KENNEDY, COUNTY RECORDER RECORDED IN PIMA COUNTY, AZ.	
JUN 28 '84 - 12 00 PM	
FEE \$ 5 <sup>00</sup>	DKT 7314 PG 1177-1178
REQ. <i>Platt, Jensen &amp; Johnson</i>	
BY: <i>[Signature]</i>	

E

1 When recorded, return to  
 2 Norman M. Montgomery  
 P. O. Box 941  
 3 Coolidge, Arizona 85228

RECEIVED  
B.L.M. AZ STATE OFFICE

DEC 14 1984

07.45 A.M.  
PHOENIX, ARIZONA

NOTICE OF DEFAULT AND TERMINATION

4 STATE OF ARIZONA )  
 ) ss  
 5 COUNTY OF PINAL )

6 Notice is hereby given of default and termination, as follows:

7 1. Instrument affected That certain instrument entitled  
 8 "Exploration and Evaluation Permit and Option Agreement",  
 9 purportedly dated September 13, 1983, between Norman M.  
 10 Montgomery and Cheryl Montgomery, husband and wife, as "Sellers"  
 and Golden Age Treasury, Inc., a Nevada corporation, by Ted  
 11 Jenzen, President, as "Buyer", recorded in the office of the  
 County Recorder, Pima County, on the 4<sup>th</sup> day of NOVEMBER  
 1984, at Docket 7152, page 1057-67.

12 2. Real property involved: All mines and/or mining claims  
 13 are in the Quijiota Mining District, Pima County, Arizona, and  
 are further referenced in Bureau of Land Management (B.L.M.)  
 14 Mining Claim serial numbers AMC 83517 through AMC 83524.

- 15 A. "Arizona" claim, Book of Mines, Book FF, page 574,  
Quijiota Mining District, records of Pima County  
Recorder, Arizona.
- 16 B. "Bell" claim, Book of Mines, Book X, page 579, Quijiota  
17 Mining District, records of Pima County Recorder,  
Arizona.
- 18 C. "Bonanza" claim, Book of Mines, Book GG, page 754,  
19 Quijiota Mining District, records of Pima County  
Recorder, Arizona.
- 20 D. "Esperanza" claim, Book of Mines, Book GG, page 754,  
21 Quijiota Mining District, records of Pima County  
Recorder, Arizona.
- 22 E. "Horse Shoe" claim, Book of Mines, Book HH, page 121,  
23 Quijiota Mining District, records of Pima County  
Recorder, Arizona
- 24 F. "Nugget" claim, Book of Mines, Book X, page 597,  
25 Quijiota Mining District, records of Pima County  
Recorder, Arizona.

7314 1177

PLATT, JENSON & JOHNSON, P.C.  
 ATTORNEYS AT LAW  
 161 WEST CENTRAL AVENUE - P. O. BOX 278  
 COOLIDGE, ARIZONA 85228



RECEIVED  
B.L.M. AZ STATE OFFICE

89196

HOLD

AUG 8 1984

DEC 14 1984

RICHARD J. KENNEDY, COUNTY RECORDER  
RECORDED IN PIMA COUNTY, AZ.

JUL 30 '84 - 10 00 AM

FEE \$ 5.00 DKT 7335 PG 691-692  
REQ. Platt, Jensen, Johnson  
BY: [signature]

RECEIVED

B.L.M. AZ STATE OFFICE

DEC 14 1984

07.45 A.M.  
PHOENIX, ARIZONA

1 When recorded, return to: 07.45 A.M.  
2 D.H. Harris, MD  
2340 N.W. Grand Ave #7 PHOENIX, ARIZONA  
3 Phoenix, Arizona 85009

NOTICE OF DEFAULT AND TERMINATION

4 STATE OF ARIZONA )  
5 COUNTY OF MARICOPA )

6 Notice is hereby given of default and termination, as  
7 follows:

8 1. Instrument affected That certain instrument entitled  
9 "Exploration and Evaluation Permit and Option Agreement",  
10 purportedly dated September 13, 1983, between HRS Investments  
11 as "Sellers" and Golden Age Treasury, Inc., a Nevada corporation,  
by Ted Jenzen, President, as "Buyer", recorded in the office of  
the County Recorder, Pima County, on the 4th day of November  
1983, at Docket 7152, page 1046-1055 and 1058.

12 2. Real property involved: All mines and/or mining claims  
13 are in the Quijiota Mining District, Pima County, Arizona, and  
are further referenced in Bureau of Land Management (B.L.M.)  
Mining Claim serial numbers AMC 83517 through AMC 83524.

- 14 A. "Arizona" claim, Book of Mines, Book FF, page 574,  
15 Quijiota Mining District, records of Pima County  
Recorder, Arizona.
- 16 B. "Bell" claim, Book of Mines, Book X, page 579, Quijiota  
17 Mining District, records of Pima County Recorder,  
Arizona.
- 18 C. "Bonanza" claim, Book of Mines, Book GG, page 754,  
19 Quijiota Mining District, records of Pima County  
Recorder, Arizona.
- 20 D. "Esperanza" claim, Book of Mines, Book GG, page 75A,  
21 Quijiota Mining District, records of Pima County  
Recorder, Arizona.
- 22 E. "Horse Shoe" claim, Book of Mines, Book HH, page 121,  
23 Quijiota Mining District, records of Pima County  
Recorder, Arizona.
- 24 F. "Nugget" claim, Book of Mines, Book X, page 597,  
25 Quijiota Mining District, records of Pima County  
Recorder, Arizona.

7335 691



1 G. "Sure Shot" claim, Book of Mines, Book PP, page 504,  
2 Quijiota Mining District, records of Pima County  
3 Recorder, Arizona.

4 H. "Goldfield" claim, Book of Mines, Book 630, page 569;  
5 or Docket 630, page 569, Quijiota Mining District,  
6 recorders of Pima County Recorder, Arizona.

7 3. Notice: The instrument above-described, was and is  
8 hereby terminated, voided or rescinded, and of no effect, based  
9 upon the default and failure to perform, improper performance  
10 and/or non-performance of obligations by the putative "Buyer",  
11 Golden Age Treasury, Inc., a Nevada corporation.

12 4. Parties involved:

13 Sellers: HRS Investments  
14 2340 N.W. Grand Ave., #7  
15 Phoenix, Arizona 85009

16 Buyer: Golden Age Treasury, Inc., a Nevada corporation  
17 P.O. Box 3086  
18 Huntington Beech, California 92605  
19 Ted Jenzen, President

HRS Investments

20 D.H. Harris, MD  
21 by: D.H. Harris, MD

22 Melvin Rockowitz, Ph.D.  
23 by: Melvin Rockowitz, Ph.D.

24 STATE OF ARIZONA )  
25 ) ss  
26 COUNTY OF MARICOPA )

27 Phillip K. Stoufer by  
28 by: Phillip K. Stoufer  
29 D.H. Harris, MD, Attorney-in-fact

30 The foregoing instrument was acknowledged before me this  
31 16th day of July, 1984.

32 Lacey Butler  
33 Notary Public

34 RECEIVED  
35 B.L.M. AZ STATE OFFICE  
36 My commission expires: DEC 14 1984  
37 My Commission Expires Jun. 7, 1985

7335 692

07.45 A.M.  
PHOENIX, ARIZONA



United States Department of the Interior

OFFICE OF HEARINGS AND APPEALS  
INTERIOR BOARD OF LAND APPEALS  
4015 WILSON BOULEVARD  
ARLINGTON, VIRGINIA 22203

UNITED STATES  
v.  
NORMAN MONTGOMERY ET AL.

*AUC 83524* *me* *Service of Complaint on coal party*

IN RE	ARIZONA STATE OFFICE
	BU. LAND MANAGEMENT
SEP 22 '83	
SD/ASD	_____
PUB AFF	_____
EEO	_____
RESOURCES	_____ <i>C</i>
MINERALS	_____ <i>C</i>
OPERATIONS	_____ <i>C</i>
ADMIN	_____
TRNG CNTR	_____
FLAGSTAFF	_____
CENT FILES	_____ <i>C</i>
ACTION	

IBLA 82-504

Decided August 31, 1983

Appeal from decision of Administrative Law Judge Robert W. Mesch declaring the Goldfield lode mining claim null and void. *A 12616*

Affirmed as modified.

1. Administrative Procedure: Hearings--Mining Claims: Contests--Rules of Practice: Hearings

If, prior to summary dismissal of a mining contest complaint, a contestee answers without questioning the service, any defect in service will be deemed waived as to such answering contestee.

2. Mining Claims: Contests--Practice Before the Department: Persons Qualified to Practice

An owner of a mining claim who purports to represent the interests of other co-owners may only properly represent the interests of other claim holders if such owner meets one of the qualifications set out in 43 CFR 1.3(b).

3. Administrative Procedure: Burden of Proof--Mining Claims: Contests--Mining Claims: Discovery: Generally

Where the Government contests a mining claim on the basis of lack of discovery of a valuable mineral deposit, it has the burden of going forward to establish a prima facie case as to that charge; however, the mining claimant has the ultimate burden of establishing a discovery of valuable mineral deposit by a preponderance of the evidence.

APPEARANCES: Hubert E. Kelly, Esq., Phoenix, Arizona, for appellants; Fritz Goreham, Esq., Office of the Solicitor, U.S. Department of the Interior, Phoenix, Arizona, for the Bureau of Land Management.

OPINION BY ADMINISTRATIVE JUDGE HARRIS

On July 10, 1981, BLM issued a contest complaint involving the Goldfield lode mining claim and naming Jack R. Turnbull as contestee. The complaint charged that:

1. Valuable minerals have not been found within the limits of the claims [sic] so as to constitute a valid discovery within the meaning of the mining laws.
2. The land within the Goldfield lode mining claim is non-mineral in character.
3. Said claim was not timely filed under Sec. 314 of Public Law 94-579, (43 U.S.C. 1744) Federal Land Policy and Management Act of October 21, 1976 and therefore, are [sic] deemed abandoned as of October 22, 1979.

The case file contains a memorandum to the file signed by the supervisory land law examiner, dated August 3, 1981, in which it is stated:

This morning Mr. Montgomery and Mr. Turnbull came into this office in connection with the complaint issued on the Goldfield Mining Claim. Our complaint was issued indicating Mr. Turnbull to be the owner of the claim as this ownership was reflected on the Papago records.

Mr. Turnbull stated he no longer owned the subject claim and that he had transferred his interest to four other parties, one of whom was Mr. Montgomery the gentlemen [sic] who had accompanied him to this office.

Mr. Montgomery then indicated that the charge was erroneous as shown on the complaint relative to the claim not being recorded under the Federal Land Policy Management Act. I checked the micro-film and found the claim to be of record under the following ownership:

Norman Montgomery  
Dennis Harris  
Phil Stoffer [sic]  
Melvin Rockowitz

Mr. Montgomery then stated he did not agree with any of the other charges and wanted to know his recourse.

Accordingly, Mr. Montgomery filed an answer on behalf of ✓ all the new owners and asked for a hearing.

CAN'T DO  
this unless  
qualified  
under 43  
CFR 1.3(b)



A hearing was held on December 11, 1981, at Phoenix, Arizona. At the commencement of the hearing Montgomery, who appeared on his own behalf, was asked if he was also appearing on behalf of his co-owners. He replied that he was (Tr. 3). Evidence was presented on behalf of BLM and Montgomery testified on his own behalf. On January 27, 1982, Judge Mesch rendered a decision that the Goldfield lode mining claim was invalid because it had not been perfected by the discovery of a valuable mineral deposit in lode form prior to the withdrawal of the land on May 27, 1955, for inclusion in the Papago Indian Reservation, and that it was not presently supported by a discovery of valuable mineral in lode form at the time of the hearing. A timely appeal followed.

The complaint in this case appears to have been poorly prepared by con-<sup>✓✓</sup>testant. Section 314 of the Federal Land Policy and Management Act of 1976 (FLPMA), 43 U.S.C. § 1744 (1976), provides for the recordation of mining claims by the owners thereof. 43 CFR 3833.3 provides for the filing of notice of transfer of interest. The mining claim which was the subject of this appeal had been properly recorded in October 1979 under the names of Jack Turnbull and Norman Montgomery. A document showing transfer of Turnbull's one-half interest to Dennis H. Harris, Philip K. Stoufer, and Melvin Rockowitz was filed with BLM on October 7, 1980. The memorandum to the file<sup>✓✓</sup> written by the supervisory land law examiner on the day that Montgomery visited the BLM office indicates that there was no difficulty finding the record of the claim or the owners.

When rule 43 CFR 3833.3 was proposed, the stated purpose for the section was as follows:

The proposed rules also require that whenever the owner of a recorded unpatented mining claim \* \* \* transfers an interest in the claim \* \* \* his transferee must file a notice of the transfer with the BLM within 30 days after the transfer. \* \* \*

For the purpose of contests or other action taken by the United States which affect a mining claim, the proposed regulations designate the proper BLM office as the place of record. In those instances, a search of the county records will not be made and only those owners who have recorded or filed in the proper BLM office will be personally notified of such action or contest.

41 FR 54084 (Dec. 10, 1976).

[1] The record does not demonstrate that any attempt was made to serve the complaint on Montgomery or Montgomery's co-owners. Further, if Montgomery had not been informed of the issuance of the complaint by Turnbull, the contest would have had no effect as Turnbull was not an owner as that term is defined in 43 CFR 3833.0-5(e). Despite these deficiencies, Montgomery did appear at the BLM State Office, and he filed an answer. 43 CFR 4.450-5(a)<sup>✓✓</sup> provides that if, prior to summary dismissal of a complaint a contestee answers without questioning the service, any defect in service will be deemed

waived as to such answering contestee. 1/ Thus, we must conclude that since Montgomery had actual knowledge of the complaint and filed an answer, he waived any defect in service. However, we also conclude that such waiver was personal to him and that even though he purported to answer on behalf of the other co-owners, such answer could not bind those co-owners in the face of the failure of BLM to serve them properly. There is no evidence in the record that the other co-owners had actual knowledge of the complaint, and on appeal it is asserted that Montgomery could not represent their interests. Clearly, at the time the contest complaint was issued, BLM had notice that Turnbull was no longer the owner of the claim, yet it failed to serve the new owners. That failure was waived by Montgomery. There is no evidence of service on the other co-owners or of waiver of defective service by any of those three. Therefore, the interests of the co-owners other than Montgomery were not affected by the outcome of the contest in this case. This finding is necessary despite Montgomery's implication in the answer that he was representing the other owners and also his affirmative statement of such at the hearing.

[2] The regulations at 43 CFR 1.3 govern who may practice before the Department of the Interior. An owner of a mining claim who purports to represent the interests of other co-owners may only properly represent the interests of the other claim holders if he meets one of the qualifications set out in 43 CFR 1.3(b). United States v. Prock, 39 IBLA 148, 149 n.1 (1979). There is no evidence in the record that Montgomery was qualified under any of the categories of the regulation. Therefore, he was prohibited by regulation from representing the other co-owners. See United States v. Gayanich, 36 IBLA 111 (1978). Since none of Montgomery's co-owners was served with the complaint, and there is no evidence that Montgomery was eligible to represent their interests, the contest proceeding had no effect on their interests in the claim. 2/

The only charge in the complaint upon which evidence was presented at the hearing was whether there was a discovery of a valuable mineral deposit within the limits of the Goldfield lode claim. 3/ Pursuant to the mining laws of the United States, the locator of a mining claim is entitled to purchase land containing a valuable mineral deposit. 30 U.S.C. § 22 (1976). A "valuable mineral deposit" has been discovered where minerals have been found in such quantity and quality as to justify a person of ordinary prudence in the further expenditure of his labor and means with a reasonable prospect of success in developing a valuable mine. Chrisman v. Miller, 197 U.S. 313

1/ The provisions of 43 CFR 4.450-5(a) govern private contests; however, these provisions are made applicable to Government contests by 43 CFR 4.451-2.

2/ Counsel for BLM argues that Montgomery represented all the co-owners. However, counsel does not address the effect of 43 CFR 1.3. He relies on Montgomery's representation in the answer and at the hearing. Also, even though Montgomery listed P.O. Box 941, Coolidge, Arizona, 85228, in the answer as the mailing address for all the co-owners, the contest complaint was never served at that address. Montgomery's waiver of the defect in service was personal to his interest. See 43 CFR 4.450-5(a).

3/ The Government withdrew charge number 3 of the complaint (failure to timely file the claim under FLPMA) at the hearing (Tr. 5-6).

(1905). This so-called "prudent man" test has been augmented by the "marketability test," which requires a showing that the mineral may be extracted, removed, and marketed at a profit. United States v. Coleman, 390 U.S. 599 (1968). The court stated in Coleman, *supra* at 603, that "the prudent-man test and the marketability test are not distinct standards, but are complementary in that the latter is a refinement of the former." Where the land is closed to the location of a mining claim, as in this case, the claim must be supported by discovery at the time of the withdrawal, United States v. Montapert, 63 IBLA 35 (1982), and at the time of hearing. United States v. Jones, 72 IBLA 52 (1983).

[3] Where the Government contests a mining claim on the basis of lack of discovery of a valuable mineral deposit, it has the burden of going forward to establish a prima facie case as to that charge; however, the mining claimant has the ultimate burden of establishing a discovery of a valuable mineral deposit by a preponderance of the evidence. Hallenbeck v. Kleppe, 590 F.2d 852, 856 (10th Cir. 1979); United States v. Zweifel, 508 F.2d 1150, 1157 (10th Cir. 1975), cert. denied, 423 U.S. 829 (1976); Foster v. Seaton, 271 F.2d 836 (D.C. Cir. 1959).

The Government presented the testimony of a qualified consulting geologist, Charles L. Fair. He visited the claim on two occasions and his associates were on the claim one time previous to his visits (Tr. 13). Fair found mineralized quartz veins on the claim (Tr. 14-15). In June 1977 Fair and an associate took a sample in a small inclined shaft on the claim (Tr. 16-17). Fair's associates had taken a sample in the shaft on an earlier visit to the claim; however, Fair felt that that sample did not constitute a mining width and, therefore, was not representative. He identified the first sampling site on his visit to the claim at which time, Fair and his associate took the second sample (Tr. 18-19). As to that sample, Fair testified that it was cut "three and a half feet across the entire lode structure" (Tr. 20). He stated that the lode structure consisted of several quartz veins with country rock in between, and the sample cut across all the exposed veins (Tr. 20). He provided further testimony concerning how the sample was taken (Tr. 21). He testified that the assay results of the second sample showed "in ounces per ton; for gold .00125, for silver .25 ounces per ton, and for copper that would be .069 percent" (Tr. 21).

The sample taken by his associates had also been assayed (Tr. 20). It showed slightly higher values than the second sample (Tr. 22). In arriving at his evaluation of the claim, Fair used the values from both samples by applying "a standard procedure for averaging any number of samples taken on the same vein, and very briefly what's done is the width of the sample is multiplied times the assay" (Tr. 22).

He concluded that the total value per ton of the three metals (gold, silver, copper) based on 100 percent recovery would be \$36.55 per ton based on current prices. <sup>4/</sup> He stated that, of course, 100 percent recovery would

<sup>4/</sup> The dissent indicates that Fair erred in his calculations concerning the value per ton of copper. However, even with the error, the increased total value per ton of the three metals (\$42.93 rather than \$36.55), based on 100 percent recovery, would still not approach the estimated mining and



be impossible (Tr. 23). He estimated that "the cost of mining and milling would be approximately three times what the value of the rock is as ascertained by our two samples" (Tr. 25). Since one of the issues concerned whether there was a discovery on the claims as of May 27, 1955, the date the land embraced by the claim was closed to mining location and included in the Papago Indian Reservation (Tr. 6), Fair testified concerning the costs of mining in 1955. He again calculated that the values projected from the claim were approximately one-third what the estimated costs of mining and milling would have been (Tr. 27).

Based on his education, experience, examination of the claim, and the assay results of sampling he expressed the opinion that the lode mineralization found within the claim was not such as to warrant a prudent person, either at the time of the hearing or at the time of the withdrawal in 1955, in the expenditure of his labor and means with a reasonable prospect of success in developing a paying mine (Tr. 28). This conclusion was based on his expert opinion that the lode mineralization exposed within the claim was not sufficient to meet the costs of a mining operation for the claim. Fair also testified that he found no geologic indications that a sufficient quantity of mineralized material existed to warrant establishing a mining operation (Tr. 50). He stated that he was unable to trace any vein in the quartz structure further than about 25 feet (Tr. 49).

Judge Mesch found that the testimony of this expert witness constituted a prima facie case of lack of discovery of a valuable mining deposit on the Goldfield lode claim. We agree.

Montgomery was the only witness to testify in support of the mining claim. He testified that the Goldfield lode claim was situated in the midst of a group of placer claims in which he had an interest (Tr. 33). He stated "the values on this Goldfield property is in the placer" (Tr. 31). He further stated that the "biggest values on this property is in placer gold \* \* \* not in the lode, although this was staked at a lode claim originally and there is lode values on it" (Tr. 31). He commented, however, that he was principally interested in the claim because of the placer material (Tr. 41).

Montgomery produced one page of a multiple page letter referring to a placer sample that was taken on the Goldfield Lode claim (Tr. 32-33; Exh. A). He also testified that a considerable amount of money had been spent to remove overburden, drill wells, build a mill, and purchase machinery to develop the placer gold deposit (Tr. 33-34). He stated that part of the stripping work relating to the placer deposit took place on the Goldfield Lode claim (Tr. 38).

Relating to the lode deposit, Montgomery presented Exhibit B which was a letter dated April 4, 1978, from Joseph M. Keane, assistant vice president for Mountain States Research & Development, relating to the assay of two samples taken from the Goldfield lode claim, one of which was taken from the shaft (Tr. 39). Montgomery testified that he accompanied a Joseph King who

---

fn. 4 (continued)

milling costs. Fair stated that costs were "about \$45.00 per ton to mine and about \$45.00 per ton to mill" (Tr. 24).

performed the sampling and that for the shaft sample King cut across the width of the shaft. Exhibit B states, relating to that sample:

Sample No. 1483 - Goldfield Lode Shaft

This sample was procured from a shaft located on the Goldfield Lode Claim. The sample was observed to consist of quartz gangue with galena and chrysocolla mineralization. The sample assayed at 1.9 percent lead, 2.7 percent copper, 0.016 ounces per ton gold, and 21.28 ounces per ton silver. The silver and lead were probably co-precipitated and the assays indicate that 11.2 ounces per ton silver are contained per percent lead.

The letter concludes that "further exploration should be conducted in the Goldfield shaft area."

Montgomery testified concerning the quantity of lode mineralized material that, contrary to Fair's assertion that no vein extended more than 25 feet, the "vein does continue on for half a mile" (Tr. 51).

In his decision Judge Mesch presented the following evaluation of the evidence presented by Montgomery:

The contestee attempted to present evidence in support of an assertion that the "values on this property is in placer gold." (Tr. 31). The evidence was excluded because, as stated in Cole v. Ralph, 252 U.S. 286 (1920), "[a] placer discovery will not sustain a lode location, nor a lode discovery a placer location". See also United States v. Guzman, 18 IBLA 109, 81 I.D. 685 (1974). ✓✓✓

The contestees' case, on the question of whether a valuable mineral deposit in lode form has been found within the claim, consisted of a letter [Exh. B] from a third party reporting that a sample taken from a shaft on the claim showed, among other values, 21.28 ounces of silver per ton of material. At the time of the hearing, the price of silver was around \$9.00 an ounce. This would mean that the sampled material had a value in excess of \$190.00 per ton. With values of that magnitude, it is difficult to understand why the claim, at least in recent years, has not been the subject of a mining operation, or at least extensive exploration activity in an attempt to ascertain whether the mineral values exist in sufficient quantity to warrant a mining operation.

The letter submitted by the contestees is not sufficient to support the conclusion that a valuable mineral deposit has been found within the claim. The content of the letter was not subject to being tested by cross-examination at the hearing. The letter was not supported by any evidence establishing its reliability. The assay values are meaningless without supporting evidence showing how the sample was taken and what the sample

purports to show from the standpoint of the amount of the mineralization found in the sample that might be available for extraction in a mining operation. No objective person could conclude from the letter that a mineral deposit has been found within the claim that is valuable for mining purposes. A person of ordinary prudence would certainly not be justified in spending time and money in the development of a mine and the extraction of the mineral on the basis of the letter presented by the contestees.

(Decision at 3).

We believe that Judge Mesch properly evaluated this evidence. He gave no weight to Exhibit A which related to a placer sample taken from this lode claim. In addition, he excluded evidence relating to placer gold values because a placer discovery will not sustain a lode location. Cole v. Ralph, 252 U.S. 286 (1920). He also gave little weight to Exhibit B because of the inability to conduct a cross-examination concerning the content of the letter. He found the values expressed in the letter to be meaningless without supporting explanatory evidence. Appellant presented no evidence of what the sample purported to show from the standpoint of the amount of the mineralization found in the sample that might be available for extraction in a mining operation.

Judge Mesch correctly concluded that there was a failure to establish by a preponderance of the evidence the existence of a valuable mineral deposit in lode form. We believe that Judge Mesch's conclusion was based on his analysis of the evidence which is supported by the record. 5/ We affirm the Judge's decision to the extent it declared the claim null and void as to Montgomery's interest.

We note that the dissent discusses the presumption raised by lack of development and how that presumption is rebutted in this case. However, we do not believe the Judge relied on that presumption in reaching his conclusion in this case. 6/ In fact, there was no need to do so. He concluded

---

5/ We wish to note that the dissent has raised some legitimate questions concerning the testimony of Fair. As highlighted in the dissent, Fair's mathematical miscalculations, his lack of knowledge of the depth of the shaft (after testifying that it was approximately 15 feet deep), and the other record inconsistencies reveal a certain lack of professionalism in the examination of this claim and preparation for this case.

While these factors tend to weaken the case presented by the Government, we do not believe that the Government's prima facie case was destroyed or that the claimant presented sufficient evidence to meet his ultimate burden of establishing a discovery of a valuable mineral deposit by a preponderance of the evidence.

6/ Although Judge Mesch in his discussion of Exhibit B does express concern over why exploration activity had not been undertaken to ascertain whether sufficient quantities of mineralized material existed on the claim, that comment does not rise to the level of relying on a presumption to reach his conclusion.



based on the evidence that BLM established a prima facie case of lack of discovery of a valuable mineral deposit, and that there was a failure to overcome that showing by a preponderance of the evidence.

The dissent states that the presumption "arises most often when the claimant demonstrates that there is mineral in place which shows sufficient value to support a discovery." The presumption does not, however, most often arise in that situation. As discussed in United States v. Hess, 46 IBLA 1, 7-8 (1980), the presumption of invalidity may arise where there is an absence of development over a long period of time. Thus, the presumption may arise when the Government presents evidence of lack of development, or when the evidence, as a whole, shows such lack of development. If unrebutted, that evidence may serve as an independent basis for determination.

In this case the Government did not attempt to establish invalidity through presentation of evidence directed toward giving rise to the presumption. In addition, although the dissent indicates that the presumption relates to the claimant's evidence ("claimant demonstrates"), the presumption ordinarily arises based on the evidence produced by the Government, *i.e.*, lack of development over a long period of time establishes a prima facie case. The presumption having arisen, it is subject to rebuttal by relevant evidence. However, the Judge did not rely on the presumption in this case.

Accordingly, pursuant to the authority delegated to the Board of Land Appeals by the Secretary of the Interior, 43 CFR 4.1, the decision appealed from is affirmed as modified.

  
\_\_\_\_\_  
Bruce R. Harris  
Administrative Judge

I concur:

  
\_\_\_\_\_  
Gail M. Frazier  
Administrative Judge

## ADMINISTRATIVE JUDGE MULLEN CONCURRING IN PART, DISSENTING IN PART:

I agree with the determination of my colleagues with respect to their finding that the service was not perfected against the owners other than Montgomery and their determination that Montgomery waived the defects in service. I cannot agree with their determination that the claimant, Montgomery, did not sustain the burden of proof regarding the validity of the Goldfield mining claim.

When the Government contests the validity of a mining claim on the basis of lack of discovery, it bears only the burden of going forward with sufficient evidence to establish a prima facie case. Once a prima facie case is presented, the claimant must present a case which preponderates sufficiently to overcome the Government's prima facie case on those issues raised for the evidence. 1/ United States v. Hooker, 48 IBLA 22 (1980); United States v. Taylor, 19 IBLA 9, 82 I.D. 68 (1975). A prima facie case does not impose a burden upon a claimant to prove an element of discovery which has been conceded or which has not been raised by the contestant, i.e., if the contestant chooses to base its entire case on the lack of sufficient quality to support discovery, and presents no evidence with respect to quantity, the claimant need not come forward to prove that there is sufficient quantity of valuable mineral. The claimant can carry the burden by coming forward with evidence to demonstrate sufficient quality.

The majority has determined that Judge Mesch properly evaluated the evidence. They conclude that claimant's Exhibit B should be given little weight. On the other hand great weight has been given to the testimony and Exhibits presented by the Government witness.

Attached to contestee's Exhibit B are two assay reports. The assay reports with respect to the sample identified as 1483 Goldfield lode shaft contains the following values: Au--0.016 ounce per ton; Ag--21.28 ounces per ton; Pb--1.9 percent; Cu--2.7 percent. 2/ Judge Mesch stated that the assay

1/ The burden imposed upon the claimant, found on page 2 of Judge Mesch's decision, is as follows:

"When the Government contests the validity of a mining claim it bears only the burden of going forward with sufficient evidence to establish a prima facie case. A prima facie case is made when a qualified mineral examiner testifies that he has examined the claim and found no mineralization sufficient to warrant exploitation. If a prima face case is presented, the mining claimant then has the burden of showing by a preponderance of the evidence that the claim is valid, i.e., that he has actually found a mineral deposit of sufficient quantity and quality to justify the development of a mine. Hallenbeck v. Kleppe, supra [590 F.2d 852 (10th Cir. 1979)]; United States v. Springer, 491 F.2d 239 (9th Cir. 1974); Foster v. Seaton, 271 F.2d 836 (D.C. Cir. 1959); United States v. Porter, supra [37 IBLA 68 (1978)]."

2/ Using Fair's testimony regarding market value of the precious metals and metals the value of the sample is as follows: Au--\$6.40 per ton; Ag--\$191.52 per ton; Pb (at \$0.30 per pound)--\$11.40 per ton; Cu--\$43.20 per ton; Total value--\$252.52 per ton. Assuming that Fair's estimate of mining and milling costs are correct (and not also subject to errors of math and erroneous

values are meaningless without supporting evidence showing how the sample was taken and what the sample purports to show from the standpoint of the amount of mineralization found in the sample that might be available for extraction in a mining operation. If the assays were to stand alone, this would be true. An examination of the transcript and a comparison of the testimony of Fair and Montgomery will, however, illuminate why I have difficulty with this determination.

If there was no basis for giving the assay presented by Montgomery any weight, there is no basis for giving Fair's assays any weight.

The Government witness, Fair, was not a mineral examiner but was a consultant hired by the Bureau of Indian Affairs (Tr. 11). Montgomery was one of the owners of the claim (Tr. 3).

The Government introduced two assays (Exhs. 5, 6). Fair, the only witness who testified on behalf of the Government, testified that he was not present when one of the two samples was taken (Tr. 18), and that while he was present when the second was taken, it was taken by Elcon who was employed by him (Tr. 16, 17). Montgomery, the only person who testified on his behalf, did not take any samples. Instead the sample was taken by a consultant who was employed by him (Tr. 39).

While Fair did not observe how the first sample was taken, he did testify with respect to how the second was taken, based upon his observations at the time it was taken (Tr. 16). On the other hand, Montgomery was present at the time that the sample was taken and testified as to how the sample was taken based on his observations at the time that it was taken (Tr. 39, 40).

Fair testified with respect to where the second sample was taken and introduced photographic evidence as to where the second sample was taken (Tr. 17; Exh. BLM-4). Montgomery did not introduce any evidence showing where his sample was taken. Instead, he identified the location by reference to the exhibit introduced by the contestant (Tr. 39; Exh. BLM-4).

While Fair could not testify with respect to his firsthand knowledge that the first sample was delivered to the assayer, who was not a member of his firm, he testified that the first and the second were in fact delivered and that the assays were of the samples taken (Tr. 19, 21). On the other hand, the Montgomery assay was conducted by the consulting firm hired by Montgomery and the face of the assay identified the sample (Exh. B).

Exhibits 5 and 6, the assay reports submitted by the Government, were signed by a certified assayer. An examination of the assay reports attached to claimant's Exhibit B discloses that the assay reports were signed by a certified assayer.

Judge Mesch stated that he found that "[t]he contestant presented testimony of a qualified consulting geologist, who, based upon his education,

---

fn. 2 (continued)

assumptions or achieved using improper methods) the sample clearly represents mineral of sufficient quality that a prudent man would pursue.



experience, examination of the claim and the assay results of sampling, expressed the opinion." (Emphasis added.) However, he found that the claimant's assays were "meaningless without supporting evidence." Judge Mesch erred.

The examination of the evidence with respect to the samples discloses that Fair took the second sample because he believed that the first sample was "not representative" (Tr. 18). The first sample was taken at a point designated by Turnbull, one of the owners at the time the sample was taken (Tr. 12, 18). The first sample had a representative value of more than \$150 per ton without lead added. The sample taken by Fair was not at the point selected by an owner (Tr. 20) and an owner was not present at the time of sampling (Tr. 16). No evidence was introduced showing the length of the first sample as measured at the time that the first sample was taken. Fair testified that the first sample was about 14 inches long (Tr. 18) and he could see where it had been removed (Tr. 18). (See however, the discussion of the examination of the site below.) Fair introduced no evidence to support this statement but did use the 14-inch length when weighing samples (Tr. 22).

When estimating the value contained for copper Fair testified that the copper present was 0.42 percent, and using \$0.80 copper he calculated the value to be \$0.34 per ton ( $0.80 \times 0.42$ ). This was in error. The calculation is  $\$0.80 \text{ per pound} \times .0042 \text{ ton} \times 2,000 \text{ pounds per ton}$  or \$6.72 per ton. Further, if Fair had underestimated the length of the first sample by as little as 4 inches, the weighted average grade would be 0.0039 ounce of gold per ton, 4.57 ounces of silver per ton and 0.47 percent copper, or \$50.93 per ton, over 10 percent above his estimated mining cost.

Government witness Fair testified that there was sufficient lead ore in the area of the sampling that it could observe and identify (Tr. 20), no assay of lead was made. Therefore, the claimant's finding that there was 1.5 percent lead in the lode is unrefuted. If the lead values were added to the values calculated by Fair (as corrected) the value of the ore would be in excess of Fair's estimated mining cost.

Fair gave the following testimony with respect to how the sample was taken:

Q. And how was the sample taken?

A. These are taken as rock chip channel. In this technique we draw a line across the vein that we want to follow as a sample, and then using the hammer, or a hammer and chisel, we go down that line chipping pieces of the rock out. We try to get a quarter to half inch deep and maybe up to a quarter inch wide if we can, and we catch these chips either in a bag or on a canvass and put them in a bag. [Emphasis added.]

(Tr. 20-21).

The Field Handbook for Mineral Examiners (U.S. Government Printing Office: 1962 O-642918) describes the method for taking a channel sample as follows:

Channel samples

The usual method is to cut a uniform channel 3 to 6 inches wide and 1 or more inches deep across the section to the sampled. This method should ordinarily be used for property appraisals in eminent domain cases and for special validity cases involving properties which have been producing mines, or where there is need for special precautions. [Emphasis added.]

Fair's second sample was improperly taken and should, at the most, be given very little weight. It is interesting to note that the first sample, taken by the employee of Fair, and the Montgomery sample correlate very well. In fact, the first sample tends to confirm the Montgomery assay.

Fair testified that the second sample was of the full width of the lode. <sup>3/</sup> As this testimony is important with respect to there being a lode, and not a vein, it is quoted in its entirety:

On direct;

Q. So in June you and Mr. Elcon went back and you took another sample.

A. Yes.

Q. Where did you take that sample?

A. It was a few feet above the sample site taken by Downy and Platt, and my sample was three and a half feet across the entire lode structure and this is indicated on the photo that was just submitted as an exhibit.

The lode structure in the shaft is actually—it actually consists of several quartz veins with rock, country rock in between. So we tried to cut across all of the quartz veins that were actually exposed in the incline shaft.

(Tr. 20).

On redirect;

[A.] This particular claim, you sort of maybe have to visualize this if you can, it really amounts to a small hill that

<sup>3/</sup> The record, and Fair's testimony is somewhat confusing with respect to the factual nature of the one sample observed being taken. There is no way to tell the width of the lode as shown on Exhibit 4, as it is a picture with a man showing the width by outstretched arms. It appears that the width is easily more than 3-1/2 feet. If this is so, the statement by Fair that he "cut across all of the quartz veins that were actually exposed" (Tr. 20) would indicate that he did not sample the intervening country rock.

pokes up through a large area of sand and gravel. The sand and gravel contain the placer values that Mr. Montgomery has alluded to, but the small hill is actually the bedrock, the country rock, and this particular country rock does not cover the entire claim. Again as Mr. Montgomery has said, there is sand and gravel on the claim which he's found placer values.

So we have a relatively small, much smaller than 20 acres because that's the size of the claim, we have a small outcrop of bedrock or country rock that contain these quartz veins, and it's these upon which the lode character is to be determined. Well, the structure, the lode structure, as I testified earlier, consists of a series of small quartz veins which are contained within a certain width. It's the width of this entire section that we call the lode, and one vein is called that, a vein. So you have a structure, but it's mostly the quartz itself that contains the metal values. The intervening country rock usually is not mineralized, occasionally it is.

So we made an effort on the surface to follow the quartz veins, and we were not able to trace any individual quartz vein further than about 25 feet.

Now normally you would expect maybe these things would run out and be covered with sand and gravel, but these actually terminated before you even got to the edge of the sand and gravel.

We use a normal, or a rule of thumb when we're trying to estimate tonnage of assuming—we usually assume that the downward projection of a vein will be no more than the lateral extent. In other words, you're dealing with a small pod or a small ore chute, that if it's 25 feet wide on a surface, it probably won't be any deeper than 25 feet below.

But to be safe we normally multiply it by two to give the benefit of the doubt situation. I had made some original calculations using this and the depth as exposed in the shaft. Now, Mr. Montgomery probably is right on the depth of the shaft. I didn't go down in it. I took the depths from my assistant who looked down in it. I thought he climbed down in it, but using the 65 feet, instead of the original depth that I used, and considering that the surface extent is 25 feet, which I'm much more certain of than I am the depth of the shaft, you have at best a vein that's 50 feet long, 65 feet deep, and three and a half feet wide. That's all you can trace.

This calculates out to about 948 tons. Now if the quartz vein had run the length of the outcrop and gone under the sand and gravel, then we would have been on much shakier ground, but the quartz vein itself, or the series of quartz veins, does not appear to be strong and constitutes less than a thousand tons of mineralized material. So that whatever the assay value, whether Mountain States value is more nearly correct than mine, whatever



the value, the contained tonnage is very low and in my opinion still does not justify a prudent man to try to continue in hopes of developing a mine because I don't think the structure is there.

A mineralized structure can have local hot spots of very high values as far as assay goes. But you have to be able to develop some tonnage to have some hopes of developing a paying mine.

JUDGE MESCH: Do you have any questions?

MR. MONTGOMERY: There is one question.

REXCROSS EXAMINATION

BY MR. MONTGOMERY:

Q. You say that that quartz mineralize zone ends at that point which it don't. It runs on west clear into the Esperanza.

A. Under the gravel?

Q. Well, it's not in the gravel. On the north end of that claim it comes back into your granite, and we have done some trenching up in there and it does continue on over into the Esperanza Claim.

A. Well, all I can testify to is what I saw when I was on the ground.

Q. It goes into the gravel.

A. I walked it out and I ran out of it even before I got to the gravel.

Q. Well, that hill extends maybe 20 feet above the wash and it goes right straight into the sand wash. So you couldn't trace it very far without walking right straight into the wash.

A. That's true, I didn't go very far, but I ran out of quartz.

Q. The vein does continue on for half a mile.

JUDGE MESCH: I guess that's all then, Mr. Fair.

(Tr. 47-51).

The provisions of 30 U.S.C. § 23 (1976), recognize that a lode mining claim can be located on a vein or lode. A lode is distinguished from a vein in that "[a] lode consists of several veins spaced closely enough so that all of them, together with the intervening rock can be mined as a unit."

Dictionary of Mining, Mineral and Related Terms (1968). The importance of a lode was recognized in 1872.

As can be seen, Fair recognized the existence of a lode. Fair also testified that while in his experience in most cases the valuable minerals were contained in the quartz, this is not always the case. He presented no testimony that all of the valuable minerals were contained in the quartz and not contained in the "intervening country" of the lode. He also admitted that he only attempted to trace an individual vein within the lode and did not attempt to trace the lode. The testimony he presented was that the quartz veins did not continue for sufficient distance to establish a mineralized body of sufficient size to justify a man of ordinary prudence to expend time and money in the development of a mine and the extraction of mineral.

Fair testified as to the size of the mineralized body, based upon his observations. He also testified that he traced a quartz vein 25 feet but did not trace the course of the lode (Tr. 51). He testified that the inclined shaft was 15 feet deep (Tr. 15). Then after the claimant testified that the shaft was 65 feet deep, he admitted that he had not inspected the shaft, that he did not know its depth and that Montgomery was probably right with respect to its depth (Tr. 49).

Fair gave the following testimony when presenting the Government's case:

Q. I hand you what's been marked BLM-3 and ask you to identify it.

(Whereupon the above mentioned exhibit was marked for identification.)

A. This is a sketch that was made which shows the relationship of the shaft within the claim itself. It shows the claim boundaries. It shows the outline of the shaft and it shows the mineralized quartz veins. They're indicated as lines going across the claim. It shows their direction, north being at the top of the figure and the dip of the vein which is 60 degrees northeast.

Q. Does the sketch correctly portray what it purports to show?

A. Yes, it was a sketch made on the ground and shows what we found.

(Tr. 15).

The vein shown on Fair's map is shown to be over 300 feet long. Later, after Montgomery had introduced evidence of high values, Fair testified that the vein was only 25 feet long (Tr. 48-49).

On the other hand, while it was obvious that Montgomery was not familiar with the law or experienced as a witness, he demonstrated a knowledge of the property and a tenacious adherence to his line of testimony.

As noted in the majority opinion, I find it difficult to believe that Judge Mesch was not influenced by the fact that no development had taken place with respect to the lode deposit. By his statement he acknowledges that if this assay is acceptable, the claimant has demonstrated sufficient quality to support his discovery. Coupled with this conclusion was the error in not admitting evidence with respect to the work that had been done developing the placer deposit on the claim and the adjacent claims.

This Board has correctly held that a presumption is raised that a claimant has failed to discover a valuable mineral deposit if there has been little or no development or operation on the claims over a long term. United States v. Kaycee Bentonite Corp., 64 IBLA 183, 89 I.D. 262 (1982); United States v. Hess, 46 IBLA 1 (1980); United States v. Williamson, 45 IBLA 264, 87 I.D. 34 (1980). This presumption arises most often when the claimant demonstrates that there is mineral in place which shows sufficient value to support a discovery but has not physically blocked out appreciable reserves to clearly carry the burden with respect to having sufficient quantity of ore, or when sufficient quantity is shown but the value appears to be marginal. The basis for this assumption is that a prudent man would go forward to develop an ore body if the value or quantity of the mineral in place was sufficient to warrant doing so unless the mineral deposit is of such a nature that, while there are high values or a large low grade reserve, the quantity or quality of ore that a reasonable man could expect to find would not justify development. Therefore, there is a valid basis for overcoming this presumption when a claimant owns a contiguous group of claims containing more than one deposit and is actively pursuing the deposit which demonstrates potential for the greatest and/or earliest return of capital. To do otherwise could only be based on the assumption that claimant has unlimited capital available to him. This assumption is obviously erroneous. The evidence which was allowed, including testimony that in excess of \$150,000 had been expended on or for the benefit of the claims since Montgomery acquired his interest (Tr. 33-34) adequately overcomes any presumption that there was no discovery because of a failure to develop the claim.

In summary, after an examination, I find Montgomery's testimony to be more credible than that given by Fair. Fair, who was versed on courtroom procedure and the law, as it applies to this case, gave testimony which was inconsistent, inaccurate, and clouded by his admissions that certain of the facts upon which he relied in making his determination had not been observed by him. His sample techniques were, at the most, faulty—throwing serious doubt as to the acceptability of the assay results therefrom. His testimony was phrased as if it was based upon his firsthand knowledge, not as if it was his conclusion based upon evidence prepared by others. As he did not, in fact, rely on firsthand knowledge his testimony becomes, as Judge Mesch stated, "meaningless without supporting evidence." While Montgomery was not familiar with the law as it applies to discovery, he was able to present testimony that he was familiar with the property, with mining, the time and money which must be expended in the development of a mining claim on a prudent basis, and demonstrated that there was mineralization on the property of

sufficient quality using mining costs presented by the Government witness. The Government witness recognized that the shaft penetrated a lode which went for some distance and did not choose to take additional samples which would disprove his statement that the valuable minerals could be contained in the intervening country rock. 4/ Using the method of calculating tonnage used by the Government witness and the admission that the lode extended much further than the distance used by him I find that Montgomery overcame the Government case of insufficient quantity. The claimant's sample was for the full width of the shaft (Tr. 40). The Government case that there was insufficient quantity was overcome by Exhibit BLM-3, the admission of the Government witness that the lode structure extended beyond the quartz vein he traced, and the Government's witness' admission that there could be valuable minerals in the nonquartzitic portion of the lode. 5/

The majority decision in this case recognizes that there are legitimate questions concerning the testimony of Fair. See note 5 to majority opinion. In light thereof, I find it difficult to understand the basis for their determination that Judge Mesch's decision should be affirmed. Judge Mesch stated:

The contestant presented the testimony of a qualified consulting geologist who, based upon his education, experience, examination of the claim, and the assay results of sampling, expressed the opinions that the lode mineralization found within the claim was not such as to warrant a prudent person, either at the present time or at the time of the withdrawal in 1955, in the expenditure of his labor and means with a reasonable prospect of success in developing a paying mine. The witness arrived at these opinions because the value of the lode mineralization exposed within the claim was not sufficient to meet the costs of a mining operation suitable for the property. In addition, he found no geologic indications that there was a sufficient tonnage of the mineralization to warrant a mining operation. [Emphasis added.]

The legitimate questions recognized by the majority relate so directly to those portions of Judge Mesch's decision underlined above, that the underlying foundation for Judge Mesch's determination that the Government had established a prima facie case is so weakened (if not destroyed), that almost any reasonable evidence should preponderate a case on behalf of the appellant, regardless of the weight given. Point by point:

(a) Qualified—a recognized lack of professionalism.

(b) Examination of the claim—lack of knowledge and preparation. Testimony subsequently retracted with respect to what he had actually observed.

---

4/ See note 1 supra.

5/ Using the map which was "made on the ground and shows what [they] found," there was a projected block of "mineralization containing 11,000 tons, not 948 tons as Fair concluded, based upon his "observations."



(c) Sampling--contrary to prescribed practice, therefore, subject to suspicion as not being representative or accurate.

(d) Mineralization found--lead was found but not assayed, value not known or taken into consideration.

(e) Value of lode mineralization--mathematical miscalculations, improper sampling technique, failure to sample all material in lode, and failure to assay for all known valuable minerals rendered conclusion as to value meaningless.

(f) Not sufficient--one of two Government samples and claimant's sample did, in fact, contain sufficient value to overcome the Government's inflated cost estimates.

(g) No geologic indication--by Fair's own admission the lode continued beyond the point at which he had ceased his examination.

(h) Sufficient tonnage--an assumption based upon "facts" which were contradicted by his own testimony.

I find that the claimant has carried the burden with respect to the existence of a discovery. While he did not "destroy" the Government case as the majority declared he must do, he clearly overcame a poorly prepared and poorly presented case. He need do no more.

  
\_\_\_\_\_  
R. W. Mullen  
Administrative Judge

(602) 261-4774

March 4, 1983

The Honorable Robert W. Mullen  
United States Department of the Interior  
Office of Hearings & Appeals  
Interior Board of Land Appeals  
4015 Wilson Boulevard  
Arlington, VA 22203

Dear Judge Mullen:

This is pursuant to your telephone conversation today with Tom Reitmeyer of our office. Enclosed are copies of the entire contents of file A MC 83524 for the Goldfield lode mining claim.

Our records indicate the address of Jack R. Turnbull is Post Office Box 485, Coolidge, Arizona 85228. The other parties in interest are Norman Montgomery, Dennis H. Harris, M.D., Philip K. Stoufer, and Melvin Rockowitz, PhD. Their address is shown as Post Office Box 941, Coolidge, AZ 85228.

If we can be of additional assistance please do not hesitate to contact us again.

Sincerely,

/s/ Mario L. Lopez

Mario L. Lopez  
Acting Deputy State Director for  
Operations

Encl: as stated

bcc: Fritz Goreham

TREITMEYER:bgw:3/04/83



May 2, 1980

Mr. Norman Montgomery  
P. O. Box 981  
Coolidge, Arizona 85228

Dear Mr. Montgomery:

This letter is to identify the serial numbers we have assigned to your mining claim location notices filed in this office on October 19, 1979.

<u>Serial Number</u>	<u>Name of Claim</u>
A MC 83517	Bonanza
A MC 83518	Esperanza
A MC 83519	Horse Show
A MC 83520	Arizona
A MC 83521	Nuget
A MC 83522	Bell
A MC 83523	Shure Shot
A MC 83524	Goldfield
<del>A MC 83525</del>	

Please refer to the claim names and the serial numbers in any future correspondence.

This will also acknowledge receipt of your Affidavit of Labor Performed and Improvements Made for the above claims for the year 1978-1979.

A photocopy of your recorded Affidavit of Labor Performed or Notice of Intent to Hold for the 1979-1980 assessment year should be filed in this office on or before December 30, 1980. To be acceptable, the affidavit must show the work done during the period noon September 1, 1979 to noon September 1, 1980. No fee is required.

Enclosed is a copy of the map submitted with the above group of claims. Please indicate the section and quarter section of location for each claim and return the map to us so we can properly note our records.

sincerely,

Robert L. Peterson  
Chief, Branch of Records  
and Data Management

Enclosure:  
Regulations 43 CFR 3833

BAhearn:nlg 5-2-80



**NOTICE!!**

**These documents have been scanned!**

**Do not place un-scanned documents beneath this notice!**

**Do not remove this notice from this file!**

GPO Jacket No. 560-102  
Print Order 61549  
Rise Business Services, LLC  
Job=AZ15 9/11/2019



Box Number= AZ15238



Claim Begin-End: AMC083517-AMC083524

**3 Transfers**



AZ15238-7

AMC079981-AMC084653



AMC 62617  
AMC 83517  
MHA

STATE OF ARIZONA, } hereby certify that the within instrument was filed  
County of \_\_\_\_\_ } SS. and recorded \_\_\_\_\_, 19\_\_\_\_, at \_\_\_\_\_ M.  
In Docket No. \_\_\_\_\_, Page \_\_\_\_\_  
at the request of \_\_\_\_\_

Fee No:  
4-13-94 *gr*

When recorded mail to:  
*Mitch Montgomery*  
*P.O. Box 941*  
*Coolidge Ariz. 85228*

Witness my hand and official seal.  
\_\_\_\_\_  
County Recorder  
By \_\_\_\_\_  
Deputy Recorder

Fee: \$

### QUIT-CLAIM DEED

For the consideration of Ten Dollars, and other valuable considerations, I or we,  
John Duber and Carl Russell  
hereby quit-claim to

Mitch Montgomery  
all right, title, or interest in the following real property situated in Pima  
County, State of Arizona:

The property known as the Hard Nut Placer Mining Claim, Arizona Mining Claim  
Number AMC 62617 BLM A-9863 Located and Recorded in Book 42 Page 549

RECEIVED  
BLM AZ STATE OFFICE  
APR 6 1 02 PM '94  
PHOENIX, ARIZONA.

Date March 29 1994

STATE OF ARIZONA }  
County of Gila } SS.

Carl Russell  
John Duber

This instrument was acknowledged before me this 29 day of March, 1994, by  
Carl Russell and John Duber

My commission expires  
5-9-97

Carol Nichols  
Notary Public

TRANSFER OF INTEREST  
4/12/94  
ENTERED IN COMPUTER  
MHA

This Affidavit is to acknowlege, The Hard Nut Placer Mining Claim does over lap the Mining Claim, known as the Esperanza.

Mr. Mitch Montgomery will be purchasing the Hard Nut Placer Mining Claim in its original Bounderies.

After the sale, of the Hard Nut Placer Mining Claim to Mr. Mitch Montgomery, He will re-establish the boundaries.

John Duber

John Duber

Carl Russell

Carl Russell

Subscribed and sworn before me this 29<sup>th</sup> day March, 1994.

*Carol Nichols*

5-9-97.

RECEIVED  
BLM AZ STATE OFFICE  
APR 6 1 02 PM '94  
PHOENIX, ARIZONA

TRANS: LTSRP1T FUNCTION: R SERIAL NO: AMC62617 STATUS: ACTIVE  
CASE TYPE: 384201 CLAIM NAME: HARD NUT PLCR MNG CL COMMODITY CODE:  
NAME(PROPER/CORP/AGY) MAILING ADDRESS CITY ST ZIP  
DUBER JOHN 1314 E MESQUITE GLOBE AZ 85501

INT-REL: 03 PCT-INT: 00000000  
RUSSELL CARL BOX 260 MIAMI AZ 85539  
INT-REL: 03 PCT-INT: 00000000

INT-REL: PCT-INT:

INT-REL: PCT-INT:  
MERIDIAN TOWNSHIP RANGE SECTION NE-NW-SW-SE COUNTY GEO-ST DISTRICT  
14 0150S 0020E 012 X 019 AZ 02

ACTION-DATE(MDY)	ACTION-CODE	ACTION-TAKEN	ACTION-REMARKS
10 14 1910	403	LOCATION DATE	
09 14 1979	395	RECORDATION NOTICE RECD	
08 16 1993	482	RENTAL/MAINTENANCE FEE	1994
08 16 1993	480	EVID OF ASSMT FILED	1993
08 16 1993	482	RENTAL/MAINTENANCE FEE	1993;RECEIPT 1900917
10 06 1987	669	LAND STATUS CHECKED	

MORE DATA EXISTS. ENTER X IN FUNCTION, OUTPUT WILL APPEAR ON PRINTER\*\*\*\*\*  
\*\*\*\*\*

SERIAL NO: AMC62617 CLAIM NAME: HARD NUT PLCR MNG CL CASE TYPE: 384201 4/06/94

DUBER JOHN 1314 E MESQUITE GLOBE ,AZ 85501  
CO-OWNER  
RUSSELL CARL BOX 260 MIAMI ,AZ 85539  
CO-OWNER

15 S 2 E GILA-SALT R. 012 SW PIMA AZ  
DISTRICT PHOENIX

OCT 14,1910	403	LOCATION DATE	
SEP 14,1979	395	RECORDATION DATE	
AUG 16,1993	482	RENTAL/MAINTENANCE FEE	1994
AUG 16,1993	480	EVID OF ASSMT FILED	1993
AUG 16,1993	482	RENTAL/MAINTENANCE FEE	1993;RECEIPT 1900917
OCT 06,1987	669	LAND STATUS CHECKED	
OCT 27,1910	404	COUNTY RECORDATION	0:42:549



UNITED STATES  
DEPARTMENT OF THE INTERIOR  
BUREAU OF LAND MANAGEMENT

RECEIPT AND ACCOUNTING ADVICE

NO. 2057418

SM/AZ

04/06/94

Subject: TRANSFERS OF INTEREST (8) ✓  
CLAIM MAINTENANCE FEE 1995 (8)

2 17 12  
2 17 13

40.00  
800.00

Applicant:

NORMAN MONTGOMERY  
P. O. BOX 941  
COOLIDGE, AZ 85228

SAME - CK #12795

Remitter: 868-4630

Assignor:

LEASE MANAGEMENT DATA  NEW  UPDATE  PAYMENT

ORIGINAL SERIAL NO.	ASG.	TYPE	ST.	CTY.	FUND SYMBOL	ACRES/UNITS	RATE
AMC 62617, ET AL							

AMOUNT	ANV. DATE	EXP. DATE	BILL CYC.	S/C	DISTRICT	NEXT BILL	MISC. DATA	U of M	ACTUAL UNITS

ASSIGNMENT SERIAL NO.	ASG.	TYPE	ST.	CTY.	FUND SYMBOL	ACRES/UNITS	RATE

AMOUNT	ANV. DATE	EXP. DATE	BILL CYC.	S/C	DISTRICT	NEXT BILL	MISC. DATA	U of M	ACTUAL UNITS

APPLY REMITTANCE			
ACTION	FUND SYMBOL	CTY.	AMOUNT
FILING FEE			
RENTAL			
UNEARNED			
REFUND			
TOTAL			
AMOUNT DUE			

Remarks:

BY: \_\_\_\_\_ DATE: \_\_\_\_\_

- Lease in Escrow?
- KGS? Of Interest?
- Auto Escalates? Operating Rights?
- Auto Renew? Operator
- Bond Filed?

FOR MMS USE ONLY	
BILLEE NUMBER	FOREST REFUGE
OCS SECTION	
CODE	



83517-83524

RECEIVED  
B.L.M. AZ STATE OFFICE

AGREEMENT

OCT 7 3 23 PM '80

PHOENIX, ARIZONA

THIS AGREEMENT is made this 16 day of January, 1980 by and between Jack R. Turnbull, a married man, Coolidge, Arizona ("Seller") and Dennis H. Harris, M.D., Philip K. Stoufer, and Melvin Rockowitz, PhD., Phoenix, Arizona ("Buyer").

W I T N E S S E T H:

WHEREAS Seller owns an undivided one-half (1/2) interest in the eight (8) mining claims listed on Exhibit A attached hereto and made a part hereof (the "Mining Claims");

WHEREAS Seller desires to sell and Buyer desires to purchase Seller's one-half (1/2) interest in said Mining Claims all upon the terms and conditions set forth.

NOW, THEREFORE, it is agreed as follows:

1. Seller agrees to sell all of his right, title and interest in said Mining Claims, consisting of an undivided one-half (1/2) interest in the same, to Buyer for the total purchase price of Sixty Thousand Dollars (\$60,000). The sum of Five Thousand Dollars (\$5,000) shall be paid by Buyer to Seller upon execution of this Agreement as part purchase price and earnest money. The additional sum of <sup>Twelve</sup> ~~Fifteen~~ <sup>Four Hundred</sup> ~~Thousand~~ Dollars (\$12,400) in cash shall be paid by Buyer to Seller at the closing. The deferred balance of Forty Thousand dollars (\$40,000) shall be paid by Buyer to Seller at the rate of Six Hundred Dollars (\$600) per month, including interest on the deferred balance at the rate of eight percent (8%) per annum from the closing, with the

updated 10-27-80 MB

*This document transfers interest-per Fritz Gorchem.  
PB*

first installment due thirty (30) days from the date of closing and subsequent installments due on the same day of each month thereafter until paid in full. The deferred balance shall be evidenced by a promissory note of Buyer payable to Seller containing enforcement terms customary in Maricopa County, Arizona.

2. The closing of this transaction shall take place on or before sixty (60) days from the date hereof. At the closing, Seller shall convey an undivided one-half (1/2) interest in the Mining Claims by good and sufficient deed subject to no liens or encumbrances except as hereinafter set forth.

3. Seller represents and warrants:

(a) That he has good and valid title to an undivided one-half (1/2) interest in said Mining Claims and that neither he nor the other owner of the Mining Claims has done or suffered anything to be done whereby the Mining Claims have been encumbered in any manner whatsoever and that the Mining Claims are free and clear of any right or claims of any other entity subject only to the paramount right of the United States of America.

(b) That the Mining Claims are now in good standing.

(c) That as of this date there are no royalties, rentals, payments or charges due and owing to any individuals, corporations, partnerships or associations as a result of any agreement or document entered into by Seller, or Norman

Montgomery (the owner of the other one-half (1/2) interest in said Mining Claims) or as a result of any of their mining operations conducted on the property or as a result of any ores or minerals they may have produced, extracted or sold therefrom.

(d) That Seller and Norman Montgomery have all the necessary assessment work for the annual assessment years and have filed affidavits of labor for said assessment work.

4. Buyer's obligation to close this Agreement is contingent upon all of Seller's representation being true and correct as of the date hereof and as of the date of the closing and that good and sufficient evidence of Seller's title has been presented to Buyer prior to the closing. Buyer's obligation is also contingent upon working out a satisfactory agreement with Norman Montgomery between now and the closing relating to the joint ownership of the property by Buyer and Norman Montgomery. If such contingencies are not met, then this transaction shall be cancelled and the earnest money shall be returned to Buyer.

5. Seller agrees that he will bear the liability for and will defend any superior claims arising from the Mining Claims which are made against Buyer except as otherwise disclosed in this Agreement. Seller agrees that he will indemnify and hold Buyer harmless from and against all such claims, costs or expenses incurred and suffered by Buyer except for those claims, costs or expenses occasioned by Buyer's own acts.

6. Time is of the essence of this Agreement.

IN WITNESS THEREOF, the parties have executed this agreement as of the day and year first above written.

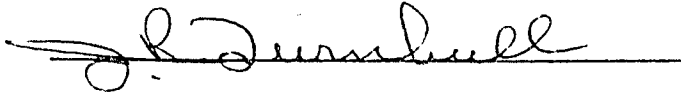

Jack R. Turnbull

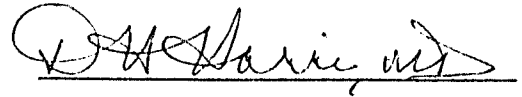

Dennis H. Harris, M.D.

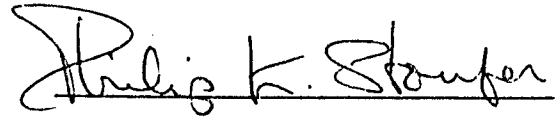

Philip K. Stoufer

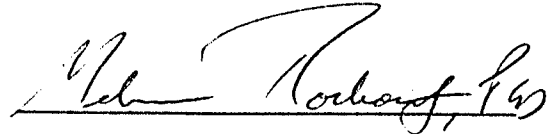

Melvin Rockowitz, PhD.

EXHIBIT A

MINING CLAIMS

1. Arizona	Book FF	A-MC83520	page	574
2. Bell	Book X	A-MC83522	"	597
3. Bonanza	" GG	A-MC83517	"	754
4. Experanza	" GG	A-MC83518	"	754
5. Horseshoe	" HH	A-MC83519	"	121
6. Nugget	" Y	A-MC83521	"	577
7. Shure Shot	" PP	A-MC83523	"	504
8. Goldfield Lode	" 630	A-MC83524	"	569

CLAIMS RECORDED IN PIMA COUNTY, ARIZONA.



**NOTICE!!**

**These documents have been scanned!**

**Do not place un-scanned documents beneath this notice!**

**Do not remove this notice from this file!**

GPO Jacket No. 560-102  
Print Order 61549  
Rise Business Services, LLC  
Job=AZ15 9/11/2019



Box Number= AZ15238



Claim Begin-End: AMC083517-AMC083524

**4 Annual Filings**



AZ15238-7

AMC079981-AMC084653



UNITED STATES  
DEPARTMENT OF THE INTERIOR  
BUREAU OF LAND MANAGEMENT  
**MAINTENANCE FEE PAYMENT FORM  
FOR PLACER MINING CLAIMS**

62617  
83517  
4000.19  
414304

Remitter Name: Norman Montgomery  
 Mailing Address: P.O. Box 941  
 City, State, Zip: Coolidge, Az. 85128  
 Check here if this is a change of address.

**FOR COUNTY RECORDER'S USE**

No. of claims 20  
 Total due BLM \$ \_\_\_\_\_

- The maintenance fee may be paid by cash, check, money order, Bureau of Land Management (BLM) Declining Deposit Account, or credit card (VISA, American Express, Discover, or MasterCard). Payments must be remitted to the BLM State Office where your claim or site is recorded and received on or before September 1. If the payment is mailed, the envelope must be postmarked by a bona fide delivery service on or before September 1 and received at the proper BLM State Office within 15 calendar days after the due date. Payments may also be made by telephone using a credit card. A complete listing of BLM State Offices with their addresses and phone numbers can be found at <http://www.blm.gov>.
- The maintenance fee for the following claim(s) applies to the assessment year \_\_\_\_\_.

CLAIM NAME	BLM SERIAL NO.	ACRES IN CLAIM	PAYMENT DUE TO THE BLM (See Instructions on Page 2)
Bonanza	83517	160	1240
Esperanza	83518	160	1240
Horseshoe	83519	20.6	310
Arizona	83520	20	155
Nuget	83521	20.66	310
Bell	83522	20.66	310
Shur Shot	83523	160	1240
Hard Nut	62617	160	1240

RECEIVED  
BLM AZ STATE OFFICE  
- 2018 AUG 10 A 10:00  
PHOENIX, ARIZONA

ENTERED  
AUG 13 2018

Use a separate sheet for additional claim names, serial numbers, and claimant names and addresses.

BY: \_\_\_\_\_ # 4232055



UNITED STATES  
DEPARTMENT OF THE INTERIOR  
BUREAU OF LAND MANAGEMENT  
**MAINTENANCE FEE PAYMENT FORM  
FOR PLACER MINING CLAIMS**

*Handwritten:*  
400019  
400019  
400019

Remitter Name: Norman Montgomery

Mailing Address: P.O. Box 941

City, State, Zip: Coolidge, Az. 85128

Check here if this is a change of address.

**FOR COUNTY RECORDER'S USE**

No. of claims 20

Total due BLM \$ \_\_\_\_\_

- The maintenance fee may be paid by cash, check, money order, Bureau of Land Management (BLM) Declining Deposit Account, or credit card (VISA, American Express, Discover, or MasterCard). Payments must be remitted to the BLM State Office where your claim or site is recorded and received on or before September 1. If the payment is mailed, the envelope must be postmarked by a bona fide delivery service on or before September 1 and received at the proper BLM State Office within 15 calendar days after the due date. Payments may also be made by telephone using a credit card. A complete listing of BLM State Offices with their addresses and phone numbers can be found at <http://www.blm.gov>.
- The maintenance fee for the following claim(s) applies to the assessment year \_\_\_\_\_.

CLAIM NAME	BLM SERIAL NO.	ACRES IN CLAIM	PAYMENT DUE TO THE BLM (See Instructions on Page 2)
Pajaro	<i>code</i> 400019	20.66	155
Reymert	<i>code</i> 400020	20.66	155
Sting #6	<i>code</i> 400021	20.66	155
Watsonville	<i>code</i> 400022	20.66	155
Aptos	<i>code</i> 414304	13.86	155
Capitola	<i>code</i> 414305	20.66	155
Miramar	<i>code</i> 414306	20.66	155
Sting #1	<i>code</i> 414307	20.48	155
Sting #2	<i>code</i> 414308	10.36	155
Sting #3	<i>code</i> 414309	17.89	155

RECEIVED  
 BLM AZ STATE OFFICE  
 PHOENIX, ARIZONA  
 2018 AUG 10 A 10:00

Use a separate sheet for additional claim names, serial numbers, and claimant names and addresses.

**ENTERED**  
AUG 13 2018  
(Continued on page 2)

BY: \_\_\_\_\_



**United States Department of the Interior**  
**Bureau of Land Management**  
 DIV OF LANDS, MINRLS & ENERGY  
 ONE N CENTRAL AVE  
 PHOENIX, AZ 85004 -4427  
 Phone: 602-417-9200

Receipt

No: 4232055

<b>Transaction #:</b> 4347345	
<b>Date of Transaction:</b> 08/10/2018	
CUSTOMER:	
NORMAN MONTGOMERY PO BOX 941 COOLIDGE, AZ 85128-0018 US	

LINE #	QTY	DESCRIPTION	REMARKS	UNIT PRICE	TOTAL
1	1.00	LOCATABLE MINERALS / MINING CLAIMS- NOT NEW-UNADJUD, ONE AUTH NO. ONLY / MINING CLAIM MONEY RECEIVED CASES: AMC83517/\$7905.00	MAINT 2019/20	- n/a -	7905.00
<b>TOTAL:</b>					<b>\$7,905.00</b>

PAYMENT INFORMATION			
1	AMOUNT:	7905.00	POSTMARKED: N/A
	TYPE:	CHECK	RECEIVED: 08/10/2018
	CHECK NO:	4201	
	NAME:	MONTGOMERY, NORMAN PO BOX 941 COOLIDGE AZ 85128-0018 US	

REMARKS

This receipt was generated by the automated BLM Collections and Billing System and is a paper representation of a portion of the official electronic record contained therein.



AMC 83517

62617

400019

414304

UNITED STATES  
DEPARTMENT OF THE INTERIOR  
BUREAU OF LAND MANAGEMENT  
MAINTENANCE FEE PAYMENT FORM  
FOR PLACER MINING CLAIMS

Remitter Name: NOAMAN MONTGOMERY

Mailing Address: PO Box 941

City, State, Zip: COOLIDGE AZ 85128

Check here if this is a change of address.

FOR COUNTY RECORDER'S USE

No. of claims 20

Total due BLM \$ 7905.00

Rec 3928439 *ERG*

1. The maintenance fee may be paid by cash, check, money order, Bureau of Land Management (BLM) Declining Deposit Account, or credit card (VISA, American Express, Discover, or MasterCard). Payments must be remitted to the BLM State Office where your claim or site is recorded and received on or before September 1. If the payment is mailed, the envelope must be postmarked by a bona fide delivery service on or before September 1 and received at the proper BLM State Office within 15 calendar days after the due date. Payments may also be made by telephone using a credit card. A complete listing of BLM State Offices with their addresses and phone numbers can be found at <http://www.blm.gov>.

2. The maintenance fee for the following claim(s) applies to the assessment year \_\_\_\_\_.

CLAIM NAME	BLM SERIAL NO.	ACRES IN CLAIM	PAYMENT DUE TO THE BLM (See Instructions on Page 2)
BRENZAI	83517		1240
ESPERENZA	83518		1240
HORSE SHOE	83519		(310)
ARIZONA	83520		155
NUGET	83521		310
BELL	83522		310
SKOR SHOT	83523		1240
HARD NOT	62617+		1240

Use a separate sheet for additional claim names, serial numbers, and claimant names and addresses.

RECEIVED  
BLM AZ STATE OFFICE  
AUG 22 2017  
BY: *PM*

UNITED STATES  
DEPARTMENT OF THE INTERIOR  
BUREAU OF LAND MANAGEMENT  
**MAINTENANCE FEE PAYMENT FORM  
FOR PLACER MINING CLAIMS**

Remitter Name: \_\_\_\_\_

Mailing Address: \_\_\_\_\_

City, State, Zip: \_\_\_\_\_

Check here if this is a change of address.

**FOR COUNTY RECORDER'S USE**

No. of claims \_\_\_\_\_

Total due BLM \$ \_\_\_\_\_

- The maintenance fee may be paid by cash, check, money order, Bureau of Land Management (BLM) Declining Deposit Account, or credit card (VISA, American Express, Discover, or MasterCard). Payments must be remitted to the BLM State Office where your claim or site is recorded and received on or before September 1. If the payment is mailed, the envelope must be postmarked by a bona fide delivery service on or before September 1 and received at the proper BLM State Office within 15 calendar days after the due date. Payments may also be made by telephone using a credit card. A complete listing of BLM State Offices with their addresses and phone numbers can be found at <http://www.blm.gov>.
- The maintenance fee for the following claim(s) applies to the assessment year \_\_\_\_\_.

CLAIM NAME	BLM SERIAL NO.	ACRES IN CLAIM	PAYMENT DUE TO THE BLM (See Instructions on Page 2)
Pajaro	400019		155
Reymont	400020		155
Sting # 4	400021		155
Wattsonville	400022		155
Arto	414304		155
Capitol	414305		155
Minerman	414306		155
Sting # 1	414307		155
Sting # 2	414308		155
Sting # 3	414309		155

Use a separate sheet for additional claim names, serial numbers, and claimant names and addresses.





**United States Department of the Interior**  
**Bureau of Land Management**  
 DIV OF LANDS, MINRLS & ENERGY  
 ONE N CENTRAL AVE  
 PHOENIX, AZ 85004 -4427  
 Phone: 602-417-9200

Receipt

No: 3928439

<b>Transaction #:</b> 4037993	
<b>Date of Transaction:</b> 08/09/2017	
CUSTOMER:	
NORMAN MONTGOMERY PO BOX 941 COOLIDGE, AZ 85128-0018 US	

LINE #	QTY	DESCRIPTION	REMARKS	UNIT PRICE	TOTAL
1	1.00	LOCATABLE MINERALS / MINING CLAIMS- NOT NEW-UNADJUD, ONE AUTH NO. ONLY / MINING CLAIM MONEY RECEIVED <b>CASES: AMC83517/\$7905.00</b>	2018 MAINT (20)	- n/a -	7905.00
<b>TOTAL:</b>					<b>\$7,905.00</b>

PAYMENT INFORMATION					
1	AMOUNT:	7905.00	POSTMARKED:	N/A	
	TYPE:	CHECK	RECEIVED:	08/09/2017	
	CHECK NO:	3912			
	NAME:	GILA ROCK PRODUCTS LLC PO BOX 941 COOLIDGE AZ 85128-0018 US			

REMARKS

This receipt was generated by the automated BLM Collections and Billing System and is a paper representation of a portion of the official electronic record contained therein.



UNITED STATES  
DEPARTMENT OF THE INTERIOR  
BUREAU OF LAND MANAGEMENT  
**MAINTENANCE FEE PAYMENT FORM  
FOR PLACER MINING CLAIMS**

83517  
62617  
400019  
414304

PHOENIX, ARIZONA  
2016 AUG - 8 A 11:14  
BLM AZ STATE OFFICE  
RECEIVED

Remitter Name: Norman Montgomery

Mailing Address: PO Box 941

City, State, Zip: Coolidge, AZ 85128

Check here if this is a change of address.

**FOR COUNTY RECORDER'S USE**

No. of claims 8  
Total due BLM \$ \_\_\_\_\_

- The maintenance fee may be paid by cash, check, money order, Bureau of Land Management (BLM) Declining Deposit Account, or credit card (VISA, American Express, Discover, or MasterCard). Payments must be remitted to the BLM State Office where your claim or site is recorded and received on or before September 1. If the payment is mailed, the envelope must be postmarked by a bona fide delivery service on or before September 1 and received at the proper BLM State Office within 15 calendar days after the due date. Payments may also be made by telephone using a credit card. A complete listing of BLM State Offices with their addresses and phone numbers can be found at <http://www.blm.gov>.
- The maintenance fee for the following claim(s) applies to the assessment year \_\_\_\_\_.

CLAIM NAME	BLM SERIAL NO.	ACRES IN CLAIM	PAYMENT DUE TO THE BLM (See Instructions on Page 2)
BONANZA	83517'		1240
ESPERANZA	83518'		1240
HORSE SHOE	83519'		310
ARIZONA	83520'		155
NUGET	83521'		310
BELL	83522'		310
SHUK STROT	83523'		1240
HAND NUT	62617'		1240

Use a separate sheet for additional claim names, serial numbers, and claimant names and addresses.

# 3623334

ENTERED  
AUG 10 2016  
BY: Rom

UNITED STATES  
DEPARTMENT OF THE INTERIOR  
BUREAU OF LAND MANAGEMENT  
**MAINTENANCE FEE PAYMENT FORM FOR  
LODE CLAIMS, MILL SITES, AND TUNNEL SITES**

Remitter Name: Norman Montgomery  
Mailing Address: PO BOX 941  
City, State, Zip: Coolidge, AZ 85128

Check here if this is a change of address.

RECEIVED  
BLM AZ STATE OFFICE  
2016 AUG - 8 A 11: 14  
PHOENIX, ARIZONA

FOR COUNTY RECORDER'S USE

No. of claims/sites 12  
x \$155 per claim/site  
Total due BLM \$ 0

1. The maintenance fee may be paid by cash, check, money order, Bureau of Land Management (BLM) Declining Deposit Account, or credit card (VISA, American Express, Discover, or MasterCard). Payments must be remitted to the BLM State Office where your claim or site is recorded and received on or before September 1. If the payment is mailed, the envelope must be postmarked by a bona fide delivery service on or before September 1 and received at the proper BLM State Office within 15 calendar days after the due date. Payments may also be made by telephone using a credit card. A complete listing of BLM State Offices with their addresses and phone numbers can be found at <http://www.blm.gov>.

2. The maintenance fee for the following claim(s)/site(s) applies to the assessment year \_\_\_\_\_.

CLAIM/SITE NAME	BLM SERIAL NO.
Pajaro	400019
Roxmont	400020
Sting #6	400021
Watsonville	400022
Aptos	414304
Capitalz	414305
Miramar	414306
Sting #1	414307
Sting #2	414308
Sting #3	414309

Use a separate sheet for additional claim/site names, serial numbers, and claimant names and addresses.

UNITED STATES  
DEPARTMENT OF THE INTERIOR  
BUREAU OF LAND MANAGEMENT  
**MAINTENANCE FEE PAYMENT FORM FOR  
LODE CLAIMS, MILL SITES, AND TUNNEL SITES**

RECEIVED  
BLM  
AZ STATE OFFICE  
2018  
AUG - 8 A 11: 14  
PHOENIX, ARIZONA

Remitter Name: NORMAN MONTGOMERY  
 Mailing Address: PO BOX 941  
 City, State, Zip: COOLIDGE, AZ 85128

Check here if this is a change of address.

**FOR COUNTY RECORDER'S USE**

No. of claims/sites \_\_\_\_\_  
 x \$155 per claim/site  
 Total due BLM \$ 0

1. The maintenance fee may be paid by cash, check, money order, Bureau of Land Management (BLM) Declining Deposit Account, or credit card (VISA, American Express, Discover, or MasterCard). Payments must be remitted to the BLM State Office where your claim or site is recorded and received on or before September 1. If the payment is mailed, the envelope must be postmarked by a bona fide delivery service on or before September 1 and received at the proper BLM State Office within 15 calendar days after the due date. Payments may also be made by telephone using a credit card. A complete listing of BLM State Offices with their addresses and phone numbers can be found at <http://www.blm.gov>.

2. The maintenance fee for the following claim(s)/site(s) applies to the assessment year \_\_\_\_\_.

CLAIM/SITE NAME	BLM SERIAL NO.
<u>Sting # 4</u>	<u>414310</u>
<u>Sting # 5</u>	<u>414311</u>

Use a separate sheet for additional claim/site names, serial numbers, and claimant names and addresses.

**United States Department of the Interior  
Bureau of Land Management  
DIV OF LANDS, MINRLS & ENERGY  
ONE N CENTRAL AVE  
PHOENIX, AZ 85004 -4427  
Phone: 602-417-9200**

Receipt

No: 3623334

<b>Transaction #:</b> 3727065	
<b>Date of Transaction:</b> 08/08/2016	
<b>CUSTOMER:</b>	
NORMAN MONTGOMERY PO BOX 941 COOLIDGE, AZ 85128-0018 US	

LINE #	QTY	DESCRIPTION	REMARKS	UNIT PRICE	TOTAL
1	1.00	LOCATABLE MINERALS / MINING CLAIMS- NOT NEW-UNADJUD, ONE AUTH NO. ONLY / MINING CLAIM MONEY RECEIVED CASES: AMC83517/\$7905.00	MAINT 2017/20	- n/a -	7905.00
<b>TOTAL:</b>					<b>\$7,905.00</b>

PAYMENT INFORMATION			
1	AMOUNT:	7905.00	POSTMARKED: N/A
	TYPE:	CHECK	RECEIVED: 08/08/2016
	CHECK NO:	3650	
	NAME:	GILA ROCK PRODUCTS LLC MONTGOMERY, NORMAN PO BOX 941 COOLIDGE AZ 85128-0018 US	

REMARKS

This receipt was generated by the automated BLM Collections and Billing System and is a paper representation of a portion of the official electronic record contained therein.



UNITED STATES  
DEPARTMENT OF THE INTERIOR  
BUREAU OF LAND MANAGEMENT  
**MAINTENANCE FEE PAYMENT FORM  
FOR PLACER MINING CLAIMS**

83517  
62617  
400019  
414304

RECEIVED  
BLM AZ STATE OFFICE  
PHOENIX, ARIZONA  
2015 AUG - 6 A 9:25

Remitter Name: Norman Montgomery

Mailing Address: PO Box 941

City, State, Zip: Coolidge Az. 85128

Check here if this is a change of address.

**FOR COUNTY RECORDER'S USE**

No. of claims \_\_\_\_\_  
Total due BLM \$ \_\_\_\_\_

1. The maintenance fee may be paid by cash, check, money order, Bureau of Land Management (BLM) Declining Deposit Account, or credit card (VISA, American Express, Discover, or MasterCard). Payments must be remitted to the BLM State Office where your claim or site is recorded and received on or before September 1. If the payment is mailed, the envelope must be postmarked by a bona fide delivery service on or before September 1 and received at the proper BLM State Office within 15 calendar days after the due date. Payments may also be made by telephone using a credit card. A complete listing of BLM State Offices with their addresses and phone numbers can be found at <http://www.blm.gov>.

2. The maintenance fee for the following claim(s) applies to the assessment year \_\_\_\_\_.

CLAIM NAME	BLM SERIAL NO.	ACRES IN CLAIM	PAYMENT DUE TO THE BLM (See Instructions on Page 2)
BONANZA	83517		1240 ✓
ESPERANZA	83518		1240 ✓
HORSE SHOE	83519		310 ✓
ARIZONA	83520		155 ✓
NUGGET	83521		310 ✓
BELL	83522		310 ✓
SHAR SHOT	83523		1240 ✓
HARD NUT	62417		1240 ✓

Use a separate sheet for additional claim names, serial numbers, and claimant names and addresses.

# 3360069

ENTERED  
AUG 07 2015  
BY: Ram



UNITED STATES  
DEPARTMENT OF THE INTERIOR  
BUREAU OF LAND MANAGEMENT  
**MAINTENANCE FEE PAYMENT FORM  
FOR PLACER MINING CLAIMS**

Remitter Name: NORMAN MONTGOMERY  
 Mailing Address: PO Box 941  
 City, State, Zip: COOLIDGE, AZ, 85128

Check here if this is a change of address.

RECEIVED  
BLM AZ STATE OFFICE  
2015 AUG - 6 A 9:25  
PHOENIX, ARIZONA

**FOR COUNTY RECORDER'S USE**

No. of claims \_\_\_\_\_  
 Total due BLM \$ \_\_\_\_\_

- The maintenance fee may be paid by cash, check, money order, Bureau of Land Management (BLM) Declining Deposit Account, or credit card (VISA, American Express, Discover, or MasterCard). Payments must be remitted to the BLM State Office where your claim or site is recorded and received on or before September 1. If the payment is mailed, the envelope must be postmarked by a bona fide delivery service on or before September 1 and received at the proper BLM State Office within 15 calendar days after the due date. Payments may also be made by telephone using a credit card. A complete listing of BLM State Offices with their addresses and phone numbers can be found at <http://www.blm.gov>.
- The maintenance fee for the following claim(s) applies to the assessment year \_\_\_\_\_.

CLAIM NAME	BLM SERIAL NO.	ACRES IN CLAIM	PAYMENT DUE TO THE BLM (See Instructions on Page 2)
Pajaro	400019		155
Beymeat	400020		155
Sting #6	400021		155
Watsonville	400022		155
Aptos	414304		155
Capitola	414305		155
Minamara	414306		155
Sting #1	414307		155
Sting #2	414308		155
Sting #3	414309		155

RECEIVED  
BLM AZ STATE OFFICE  
2015 AUG - 6 A 9:25

Use a separate sheet for additional claim names, serial numbers, and claimant names and addresses.

ENTERED  
AUG 07 2015  
BY: Ram

UNITED STATES  
DEPARTMENT OF THE INTERIOR  
BUREAU OF LAND MANAGEMENT  
**MAINTENANCE FEE PAYMENT FORM  
FOR PLACER MINING CLAIMS**

Remitter Name: \_\_\_\_\_  
 Mailing Address: \_\_\_\_\_  
 City, State, Zip: \_\_\_\_\_  
 Check here if this is a change of address.

RECEIVED  
BLM AZ STATE OFFICE  
2015 AUG - 6 A 9: 30  
PHOENIX, ARIZONA  
**FOR COUNTY RECORDER'S USE**

No. of claims \_\_\_\_\_  
 Total due BLM \$ \_\_\_\_\_

1. The maintenance fee may be paid by cash, check, money order, Bureau of Land Management (BLM) Declining Deposit Account, or credit card (VISA, American Express, Discover, or MasterCard). Payments must be remitted to the BLM State Office where your claim or site is recorded and received on or before September 1. If the payment is mailed, the envelope must be postmarked by a bona fide delivery service on or before September 1 and received at the proper BLM State Office within 15 calendar days after the due date. Payments may also be made by telephone using a credit card. A complete listing of BLM State Offices with their addresses and phone numbers can be found at <http://www.blm.gov>.

2. The maintenance fee for the following claim(s) applies to the assessment year \_\_\_\_\_.

CLAIM NAME	BLM SERIAL NO.	ACRES IN CLAIM	PAYMENT DUE TO THE BLM (See Instructions on Page 2)
Sting # 4	414310		155
Sting # 5	414311		155

RECEIVED  
BLM AZ STATE OFFICE  
2015 AUG - 6 A 9: 25  
PHOENIX, ARIZONA

Use a separate sheet for additional claim names, serial numbers, and claimant names and addresses.

(Continued on page 2)

INTERIOR  
AUG 07 2015  
BY: Ram



**United States Department of the Interior**  
**Bureau of Land Management**  
 LANDS/RECREATION & PLANNING  
 ONE N CENTRAL AVE  
 PHOENIX, AZ 85004 -2203  
 Phone: 602-417-9200

Receipt

No: 3360069

<b>Transaction #:</b> 3458053	
<b>Date of Transaction:</b> 08/06/2015	
CUSTOMER:	
NORMAN MONTGOMERY PO BOX 941 COOLIDGE, AZ 85128-0018 US	

LINE #	QTY	DESCRIPTION	REMARKS	UNIT PRICE	TOTAL
1	1.00	LOCATABLE MINERALS / MINING CLAIMS- NOT NEW-UNADJUD, ONE AUTH NO. ONLY / MINING CLAIM MONEY RECEIVED CASES: AMC83517/\$7905.00	MAINT 2016/20	- n/a -	7905.00
<b>TOTAL:</b>					<b>\$7,905.00</b>

PAYMENT INFORMATION			
1	AMOUNT:	7905.00	POSTMARKED: N/A
	TYPE:	CHECK	RECEIVED: 08/06/2015
	CHECK NO:	3390	
	NAME:	GILA ROCK PRODUCTS LLC PO BOX 941 COOLIDGE AZ 85128-0018 US	

REMARKS

This receipt was generated by the automated BLM Collections and Billing System and is a paper representation of a portion of the official electronic record contained therein.

ENTERED  
 AUG 07 2015  
 BY: *R. [Signature]*



UNITED STATES  
DEPARTMENT OF THE INTERIOR  
BUREAU OF LAND MANAGEMENT  
MAINTENANCE FEE PAYMENT FORM  
FOR PLACER MINING CLAIMS

AMC 62617  
83517  
414304  
400019

Remitter Name: Norman Montgomery

Mailing Address: PO Box 941

City, State, Zip: Coolidge Az. 85128

Check here if this is a change of address.

FOR COUNTY RECORDER'S USE

782

No. of claims 8  
Total due BLM \$ 5460.00  
ERG + 585

- The maintenance fee may be paid by cash, check, money order, Bureau of Land Management (BLM) Declining Deposit Account, or credit card (VISA, American Express, Discover, or MasterCard). Payments must be remitted to the BLM State Office where your claim or site is recorded and received on or before September 1. If the payment is mailed, the envelope must be postmarked by a bona fide delivery service on or before September 1 and received at the proper BLM State Office within 15 calendar days after the due date. Payments may also be made by telephone using a credit card. A complete listing of BLM State Offices with their addresses and phone numbers can be found at <http://www.blm.gov>.
- The maintenance fee for the following claim(s) applies to the assessment year \_\_\_\_\_.

CLAIM NAME	BLM SERIAL NO.	ACRES IN CLAIM	PAYMENT DUE TO THE BLM (See Instructions on Page 2)
BONANZA	83517	160	1240
ESPERANZA	83518	160	1240
HORSE SHOE	83519	20.66	310
ARIZONA	83520	20	155
NUGET	83521	20.66	310
BALL	83522	20.66	310
SHUN SHOT	83523	<del>160</del>	1240
HARD NUT	62617	160	1240

PHOENIX, ARIZONA

Use a separate sheet for additional claim names, serial numbers, and claimant names and addresses.

RECEIVED  
BLM AZ STATE OFFICE

ENTERED  
JUL 29 2014  
BY: RAM

UNITED STATES  
DEPARTMENT OF THE INTERIOR  
BUREAU OF LAND MANAGEMENT  
**MAINTENANCE FEE PAYMENT FORM FOR  
LODE CLAIMS, MILL SITES, AND TUNNEL SITES**

Remitter Name: \_\_\_\_\_  
Mailing Address: \_\_\_\_\_  
City, State, Zip: \_\_\_\_\_

Check here if this is a change of address.

**FOR COUNTY RECORDER'S USE**

No. of claims/sites 12  
x \$140 per claim/site  
Total due BLM \$ 1680  
*EBG + 180*

1. The maintenance fee may be paid by cash, check, money order, Bureau of Land Management (BLM) Declining Deposit Account, or credit card (VISA, American Express, Discover, or MasterCard). Payments must be remitted to the BLM State Office where your claim or site is recorded and received on or before September 1. If the payment is mailed, the envelope must be postmarked by a bona fide delivery service on or before September 1 and received at the proper BLM State Office within 15 calendar days after the due date. Payments may also be made by telephone using a credit card. A complete listing of BLM State Offices with their addresses and phone numbers can be found at <http://www.blm.gov>.

2. The maintenance fee for the following claim(s)/site(s) applies to the assessment year \_\_\_\_\_.

CLAIM/SITE NAME	BLM SERIAL NO.
Pajaro	400019
Axment	400020
Sting #6	400021
Watsonville	400022
APtoS	414304
Capitola	414305
Mirama	414306
Sting #1	414307
Sting #2	414308
Sting #3	414309

2014 JUL 28 A 9:36

Use a separate sheet for additional claim/site names, serial numbers, and claimant names and addresses.

RECEIVED  
BLM AZ STATE OFFICE

ENTERED  
JUL 29 2014  
BY: PAM

UNITED STATES  
DEPARTMENT OF THE INTERIOR  
BUREAU OF LAND MANAGEMENT  
**MAINTENANCE FEE PAYMENT FORM FOR  
LODE CLAIMS, MILL SITES, AND TUNNEL SITES**

Remitter Name: \_\_\_\_\_

Mailing Address: \_\_\_\_\_

City, State, Zip: \_\_\_\_\_

Check here if this is a change of address.

**FOR COUNTY RECORDER'S USE**

No. of claims/sites \_\_\_\_\_  
x \$140 per claim/site  
Total due BLM \$ \_\_\_\_\_

- The maintenance fee may be paid by cash, check, money order, Bureau of Land Management (BLM) Declining Deposit Account, or credit card (VISA, American Express, Discover, or MasterCard). Payments must be remitted to the BLM State Office where your claim or site is recorded and received on or before September 1. If the payment is mailed, the envelope must be postmarked by a bona fide delivery service on or before September 1 and received at the proper BLM State Office within 15 calendar days after the due date. Payments may also be made by telephone using a credit card. A complete listing of BLM State Offices with their addresses and phone numbers can be found at <http://www.blm.gov>.
- The maintenance fee for the following claim(s)/site(s) applies to the assessment year \_\_\_\_\_.

CLAIM/SITE NAME	BLM SERIAL NO.
Sting # 4	414310
Sting # 5	414311

RECEIVED  
BLM AZ STATE OFFICE  
2014 JUL 28 A 9:36  
PHOENIX, ARIZONA

Use a separate sheet for additional claim/site names, serial numbers, and claimant names and addresses.

(Continued on page 2)

ENTERED  
JUL 29 2014  
BY: RAM



**United States Department of the Interior**  
**Bureau of Land Management**  
 LANDS/RECREATION & PLANNING  
 ONE N CENTRAL AVE  
 PHOENIX, AZ 85004 -2203  
 Phone: 602-417-9200

**ENTERED**  
 JUL 29 2014  
 BY: *R. Am*

Receipt

No:

3086180

<b>Transaction #:</b> 3177510	
<b>Date of Transaction:</b> 07/28/2014	
<b>CUSTOMER:</b>	
NORMAN MONTGOMERY PO BOX 941 COOLIDGE, AZ 85128-0018 US	

LINE #	QTY	DESCRIPTION	REMARKS	UNIT PRICE	TOTAL
1	1.00	LOCATABLE MINERALS / MINING CLAIMS- NOT NEW-UNADJUD, ONE AUTH NO. ONLY / MINING CLAIM MONEY RECEIVED <b>CASES: AMC83517/\$7905.00</b>	MAINT (12 LODE 8 PLACER)	- n/a -	7905.00
<b>TOTAL:</b>					<b>\$7,905.00</b>

PAYMENT INFORMATION			
NOTE: Items will appear on credit card statement as "Bureau of Land Mgmt CO".			
1	AMOUNT:	765.00	POSTMARKED: N/A
	TYPE:	CREDIT CARD	RECEIVED: 07/28/2014
	NAME:	MONTGOMERY, NORMAN PO BOX 941 COOLIDGE AZ 85128-0018 US	
	CARD NO:	XXXXXXXXXXXX4135	AUTH CODE: 050952
	NAME ON CARD:	NORMAN M MONTGOMERY	
	EXPIRES:	06/2016	
	SIGNATURE:		
2	AMOUNT:	7140.00	POSTMARKED: N/A
	TYPE:	CHECK	RECEIVED: 07/28/2014
	CHECK NO:	3135	
	NAME:	MONTGOMERY, NORMAN PO BOX 941 COOLIDGE AZ 85128-0018 US	

AMC 400019  
 AMC 414304  
 AMC 83517  
 AMC 62617

**MAINTENANCE FEE PAYMENT**

Claimant Name: Norman Montgomery  
 Address: PO Box 941  
 City: Coolidge State: AZ Zip: 85128  
 Telephone: 520 709 0172  
 E-mail address: NormanM5x@gmail.com  
 Signature: Norman Montgomery  
 Check here if this is a change of address.

RECEIVED  
 BLM AZ STATE OFFICE  
 2013 JUL 31 A 11:29  
 PHOENIX, ARIZONA  
 BLM  
 Date  
 Stamp

LINE NO.	AMC NUMBER	CLAIM/SITE NAME	COUNTY RECORDER DATA (If available)	TWP	RNG	SEC
1	400019	Pa. J no				
2	400020	Payment				
3	400021	STING # 6				
4	400022	Wattsonville				
5	414304	A P T O S				
6	414305	Capitol Hill				
7	414306	MIRAMAR				
8	414307	STING # 1				
9	414308	STING # 2				
10	414309	STING # 3				

List additional claims on Form MCF114.

Bureau of Land Management  
 Arizona State Office  
 www.blm.gov/az/

No. of Claims: 12 x \$140 = 1680  
 Check No: 26517 Init. EG  
 Receipt No.: 2843684  
 For BLM Use Only

Form: MCF112  
 Revised July 2009

This form is available from the Arizona Department of Mines and Mineral Resources and may be reproduced.

ENTERED INTO COMPUTER

AUG 08 2013 TS





**MAINTENANCE FEE PAYMENT**

Claimant Name: NORMAN MONTGOMERY  
 Address: PO Box 941  
 City: Coolidge State: AZ Zip: 85128  
 Telephone: 520 769 0172  
 E-mail address: normanmontgomery@gmail.com  
 Signature: NORMAN MONTGOMERY  
 Check here if this is a change of address.

RECEIVED  
 BLM - AZ STATE OFFICE  
 2013 JUL 31 A 11:29  
 PHOENIX, ARIZONA  
 BLM  
 Date  
 Stamp

PLACER

LINE NO.	AMC NUMBER	CLAIM/SITE NAME	COUNTY RECORDER DATA (If available)	TWP	RNG	SEC
1	83517	BONANZA				
2	83518	ESPERANZA				
3	83519	HORSE SHOE				
4	83520	ARIZONA				
5	83521	NUGET				
6	83522	BELL				
7	83523	SHR SHOT				
8	62617	HAND NUT				
9						
10						

List additional claims on Form MCF114.

Bureau of Land Management  
 Arizona State Office  
 www.blm.gov/az/

No. of Claims: 8 x \$140 = 5460  
 Check No: 26517 Init. EM  
 Receipt No.: 2843684  
 For BLM Use Only

Form: MCF112  
 Revised July 2009

This form is available from the Arizona Department of Mines and Mineral Resources and may be reproduced.

**United States Department of the Interior**  
**Bureau of Land Management**  
 LANDS/RECREATION & PLANNING  
 ONE N CENTRAL AVE  
 PHOENIX, AZ 85004 -2203  
 Phone: 602-417-9200

Receipt

No: 2843684

<b>Transaction #:</b> 2929312	
<b>Date of Transaction:</b> 07/31/2013	
<b>CUSTOMER:</b>	
NORMAN MONTGOMERY PO BOX 941 COOLIDGE, AZ 85128-0018 US	

LINE #	QTY	DESCRIPTION	REMARKS	UNIT PRICE	TOTAL
1	1.00	LOCATABLE MINERALS / MINING CLAIMS- NOT NEW-UNADJUD, ONE AUTH NO. ONLY / MINING CLAIM MONEY RECEIVED CASES: AMC400019/\$7140.00	2014 MAINT (12+8)	- n/a -	7140.00
<b>TOTAL:</b>					<b>\$7,140.00</b>

PAYMENT INFORMATION					
1	AMOUNT:	7140.00	POSTMARKED:	N/A	
	TYPE:	CHECK	RECEIVED:	07/31/2013	
	CHECK NO:	26517			
	NAME:	MONTGOMERY, NORMAN PO BOX 941 COOLIDGE AZ 85128-0018 US			

REMARKS

This receipt was generated by the automated BLM Collections and Billing System and is a paper representation of a portion of the official electronic record contained therein.



AMC 83517

62617

MAINTENANCE FEE PAYMENT

Claimant Name: Norman Montgomery  
 Address: PO Box 941 ✓  
 City: Coolidge State: AZ Zip: 85128  
 Telephone: 520-709-0172  
 E-mail address: normanmex@gmail.com  
 Signature: Norman Montgomery

Check here if this is a change of address.

BLM  
Date  
Stamp

RECEIVED  
B.L.M. AZ STATE OFFICE  
PHOENIX, AZ  
2012 MAR -7 P 12:26

LINE NO.	AMC NUMBER	CLAIM/SITE NAME	COUNTY RECORDER DATA (If available)	TWP	RNG	SEC
1	83517	BONANZA	PLACER 160 A			
2	83518	ESPERANZA	" 160 A			
3	83520	ARIZONA	" 20 A			
4	83521	NUGET	" 20.66			
5	83522	BELL	" 20.66			
6	83523	SHUAE SHOT	" 160 A			
7	62617	HARDWUT	" 160 A			
8	ENTERED INTO COMPUTER					
9	MAR 23 2012	PB				
10		AT				

List additional claims on Form MCF114.

Bureau of Land Management  
 Arizona State Office  
 www.blm.gov/az/

Total for 8 claims = \$5460  
 Total paid 980+1120+4000 = \$6160

No. of Claims: 7 x \$140 = 980  
 Check No: 26510 Init. AME  
 Receipt No.: 2529188  
 For BLM Use Only

Form: MCF112  
 Revised July 2009

This form is available from the Arizona Department of Mines and Mineral Resources and may be reproduced.

4 160 acre claims = 980 x 4 = 3,920  
 2 20.66 acre claims = 140 x 2 = 280  
 4,200 due  
 + 280  
 4,480 due

83519 added to list 20.66 = 280

4000 } Pd  
 + 1120 }  
 5180  
 - 4480 due = 700 Refund



United States Department of the Interior  
 Bureau of Land Management  
 LANDS/RECREATION & PLANNING  
 ONE N CENTRAL AVE  
 PHOENIX, AZ 85004 -2203  
 Phone: 602-417-9200

Receipt

No:

2529188

<b>Transaction #:</b> 2607455	<b>ENTERED INTO COMPUTER</b>
<b>Date of Transaction:</b> 03/07/2012	
<b>CUSTOMER:</b>	
MAR 23 2012 JB	
NORMAN MONTGOMERY PO BOX 941 COOLIDGE, AZ 85128-0018 US	

LINE #	QTY	DESCRIPTION	REMARKS	UNIT PRICE	TOTAL
1	1.00	LOCATABLE MINERALS / MINING CLAIMS-NOT NEW-UNADJUD, ONE AUTH NO. ONLY / MINING CLAIM MONEY RECEIVED <b>CASES: AMC83517/\$980.00</b>	MAINT 2013/7	- n/a -	980.00
<b>TOTAL:</b>					<b>\$980.00</b>

PAYMENT INFORMATION			
1	AMOUNT:	980.00	POSTMARKED: N/A
	TYPE:	CHECK	RECEIVED: 03/07/2012
	CHECK NO:	26509	
	NAME:	MONTGOMERY, NORMAN PO BOX 941 COOLIDGE AZ 85128-0018 US	

REMARKS

This receipt was generated by the automated BLM Collections and Billing System and is a paper representation of a portion of the official electronic record contained therein.

REMARKS

This receipt was generated by the automated BLM Collections and Billing System and is a paper representation of a portion of the official electronic record contained therein.

Acres	Name			Acres
83517	BONANZA	160	<u>174.02</u>	6,201 = 980
83518	ESPERANZA	160	158.2	7.91 = 1120
83519	horse shop	✓ 1500 x 600	<u>20.6</u>	2 = 280
83520	ARIZONA	1320 x 660	<u>20.0</u>	1 = 140
83521	NUGOT	✓ 1500 x 600	<u>20.6</u>	2 = 280
83522	BELL	✓ 1500 x 600	<u>20.6</u>	2 = 280
83523	SURSHOT	160	<u>123.07</u>	6,15 = 980
62617	HARD NUT	✓ 160	147.5	7.38 = 11,20

5180  
 - 1120  
4060

Acres for Amc 83517, 83518, 83523 and 62617 do not agree with original location notices. Amendments must be filed to reduce the acres. AT

RECEIVED  
 BLM AZ STATE OFFICE  
 2012 AUG 27 A 11:34  
 PHOENIX, ARIZONA



# COPY

## RESULTS OF SURVEY UNPATENTED CLAIM BOUNDARY SURVEY IN THE PAPAGO INDIAN RESERVATION TOHONO O'DHAM NATION



### TOWNSHIP 15 SOUTH, RANGE 2 EAST, GILA & SALT RIVER BASE & MERIDIAN PIMA COUNTY, ARIZONA



VOYEUR MAP NO SCALE

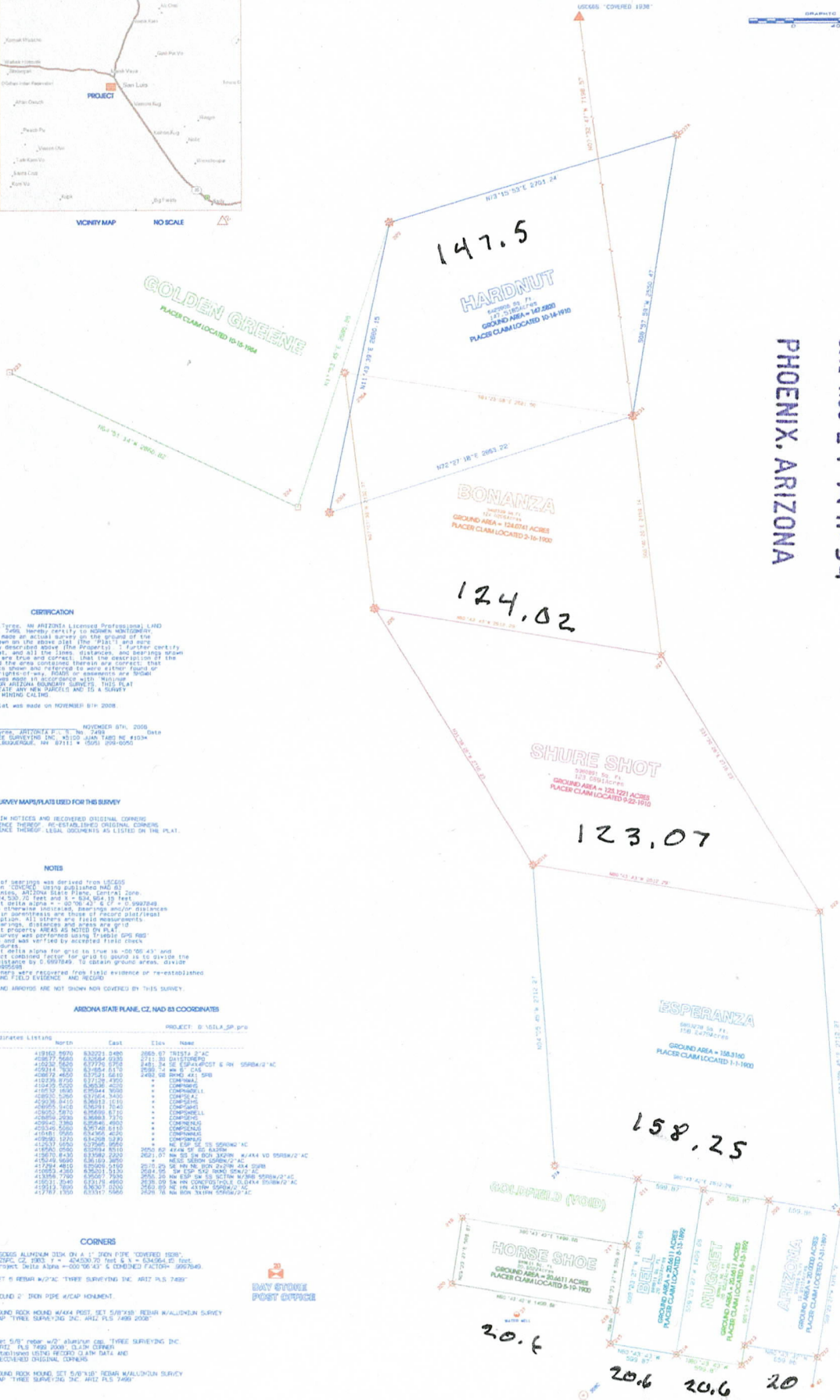

RECEIVED  
BLM AZ STATE OFFICE  
2012 AUG 21 A 11: 34  
PHOENIX, ARIZONA

#### CERTIFICATION

I, Ronald E. Tynes, an ARIZONA Licensed Professional Land Surveyor No. 7586, hereby certify to the best of my ability that I have made an actual survey on the ground of the property shown on the above plat. The plat and copy particularly described above (the Property) is a true and correct copy of the original survey, and the bearings shown on the plat are true and correct. That the description of the property and the area, distances, bearings are correct, and the monuments are in place and in position as shown on the plat. I place no right of way, roads or easements are shown on the survey and made in accordance with the provisions of the Arizona Boundary Survey Act. This plat is not to be used for any other purpose and is a survey of existing mining claims.

The above plat was made on NOVEMBER 8th 2008

NOVEMBER 8th, 2008  
Ronald E. Tynes, SURVEYOR No. 7586  
THREE SURVEYING INC. #3100 JAMA TAGO RD #1034  
ALBUQUERQUE, NM 87111 • (505) 299-0555

#### SURVEY MAPS/PLATS USED FOR THIS SURVEY

ORIGINAL CLAIM NOTICES and RECEIVED ORIGINAL CORNERS AND/OR EVIDENCE THEREOF, RE-ESTABLISHED ORIGINAL CORNERS AND/OR EVIDENCE THEREOF, LEGAL DOCUMENTS AS LISTED ON THE PLAT.

#### NOTES

1. BEARING OF BOUNDARY LINE DERIVED FROM LEGGOS STATION "CONCORD" BEING PUBLISHED HAD 81 CORNER, SECTION 22, T15N, R2E, S12E, ZONE 17, Y = 424,530.72 FEET AND X = 524,564.19 FEET. PROJECT DATA ALPHA = 02700.43° & C = 0.0000000000
2. UNLESS OTHERWISE INDICATED, BEARINGS AND/OR DISTANCES GIVEN IN DEGREES, MINUTES AND SECONDS OF AN ARC.
3. ALL BEARINGS, DISTANCES AND AREAS ARE GIVEN IN DEGREES, MINUTES AND SECONDS OF AN ARC.
4. THIS SURVEY WAS PERFORMED USING A LEICA DISTO 560 DISTO AND WAS VERIFIED BY RECEIVED FIELD CORNER PROCEDURES.
5. AREA WITHIN ALPHA FOR GRID TO TRUE IS -00.00043° AND PROJECT CORRECTION FACTOR FOR GRID TO TRUE IS TO OBTAIN TRUE GRID DISTANCE BY C 0.0000000000 TO CORRECT GRID AREA. DIVIDE BY C 0.0000000000
7. ALL CORNERS WERE REVERSED FROM FIELD EVIDENCE OR RE-ESTABLISHED BY FIELD FIELD EVIDENCE AND RECORD.
8. BOUNDS AND AREAS ARE NOT SHOWN NON COVERED BY THIS SURVEY.

#### ARIZONA STATE PLANE, CZ, NAD 83 COORDINATES

Point	Coordinates Listing	North	East	Elev.	Name
1	419803.6070	632221.2488	2885.67	11911.274	CONCORD
2	420277.7680	632584.2330	2711.50	12112.000	CONCORD
3	419734.7620	627774.2770	1483.24	12112.000	CONCORD
4	420277.7680	627774.2770	1483.24	12112.000	CONCORD
5	419734.7620	632584.2330	2711.50	12112.000	CONCORD
6	419803.6070	632221.2488	2885.67	11911.274	CONCORD
7	419803.6070	632221.2488	2885.67	11911.274	CONCORD
8	419803.6070	632221.2488	2885.67	11911.274	CONCORD
9	419803.6070	632221.2488	2885.67	11911.274	CONCORD
10	419803.6070	632221.2488	2885.67	11911.274	CONCORD
11	419803.6070	632221.2488	2885.67	11911.274	CONCORD
12	419803.6070	632221.2488	2885.67	11911.274	CONCORD
13	419803.6070	632221.2488	2885.67	11911.274	CONCORD
14	419803.6070	632221.2488	2885.67	11911.274	CONCORD
15	419803.6070	632221.2488	2885.67	11911.274	CONCORD
16	419803.6070	632221.2488	2885.67	11911.274	CONCORD
17	419803.6070	632221.2488	2885.67	11911.274	CONCORD
18	419803.6070	632221.2488	2885.67	11911.274	CONCORD
19	419803.6070	632221.2488	2885.67	11911.274	CONCORD
20	419803.6070	632221.2488	2885.67	11911.274	CONCORD
21	419803.6070	632221.2488	2885.67	11911.274	CONCORD
22	419803.6070	632221.2488	2885.67	11911.274	CONCORD
23	419803.6070	632221.2488	2885.67	11911.274	CONCORD
24	419803.6070	632221.2488	2885.67	11911.274	CONCORD
25	419803.6070	632221.2488	2885.67	11911.274	CONCORD
26	419803.6070	632221.2488	2885.67	11911.274	CONCORD
27	419803.6070	632221.2488	2885.67	11911.274	CONCORD
28	419803.6070	632221.2488	2885.67	11911.274	CONCORD
29	419803.6070	632221.2488	2885.67	11911.274	CONCORD
30	419803.6070	632221.2488	2885.67	11911.274	CONCORD
31	419803.6070	632221.2488	2885.67	11911.274	CONCORD
32	419803.6070	632221.2488	2885.67	11911.274	CONCORD
33	419803.6070	632221.2488	2885.67	11911.274	CONCORD
34	419803.6070	632221.2488	2885.67	11911.274	CONCORD
35	419803.6070	632221.2488	2885.67	11911.274	CONCORD
36	419803.6070	632221.2488	2885.67	11911.274	CONCORD
37	419803.6070	632221.2488	2885.67	11911.274	CONCORD
38	419803.6070	632221.2488	2885.67	11911.274	CONCORD
39	419803.6070	632221.2488	2885.67	11911.274	CONCORD
40	419803.6070	632221.2488	2885.67	11911.274	CONCORD
41	419803.6070	632221.2488	2885.67	11911.274	CONCORD
42	419803.6070	632221.2488	2885.67	11911.274	CONCORD
43	419803.6070	632221.2488	2885.67	11911.274	CONCORD
44	419803.6070	632221.2488	2885.67	11911.274	CONCORD
45	419803.6070	632221.2488	2885.67	11911.274	CONCORD
46	419803.6070	632221.2488	2885.67	11911.274	CONCORD
47	419803.6070	632221.2488	2885.67	11911.274	CONCORD
48	419803.6070	632221.2488	2885.67	11911.274	CONCORD
49	419803.6070	632221.2488	2885.67	11911.274	CONCORD
50	419803.6070	632221.2488	2885.67	11911.274	CONCORD
51	419803.6070	632221.2488	2885.67	11911.274	CONCORD
52	419803.6070	632221.2488	2885.67	11911.274	CONCORD
53	419803.6070	632221.2488	2885.67	11911.274	CONCORD
54	419803.6070	632221.2488	2885.67	11911.274	CONCORD
55	419803.6070	632221.2488	2885.67	11911.274	CONCORD
56	419803.6070	632221.2488	2885.67	11911.274	CONCORD
57	419803.6070	632221.2488	2885.67	11911.274	CONCORD
58	419803.6070	632221.2488	2885.67	11911.274	CONCORD
59	419803.6070	632221.2488	2885.67	11911.274	CONCORD
60	419803.6070	632221.2488	2885.67	11911.274	CONCORD
61	419803.6070	632221.2488	2885.67	11911.274	CONCORD
62	419803.6070	632221.2488	2885.67	11911.274	CONCORD
63	419803.6070	632221.2488	2885.67	11911.274	CONCORD
64	419803.6070	632221.2488	2885.67	11911.274	CONCORD
65	419803.6070	632221.2488	2885.67	11911.274	CONCORD
66	419803.6070	632221.2488	2885.67	11911.274	CONCORD
67	419803.6070	632221.2488	2885.67	11911.274	CONCORD
68	419803.6070	632221.2488	2885.67	11911.274	CONCORD
69	419803.6070	632221.2488	2885.67	11911.274	CONCORD
70	419803.6070	632221.2488	2885.67	11911.274	CONCORD
71	419803.6070	632221.2488	2885.67	11911.274	CONCORD
72	419803.6070	632221.2488	2885.67	11911.274	CONCORD
73	419803.6070	632221.2488	2885.67	11911.274	CONCORD
74	419803.6070	632221.2488	2885.67	11911.274	CONCORD
75	419803.6070	632221.2488	2885.67	11911.274	CONCORD
76	419803.6070	632221.2488	2885.67	11911.274	CONCORD
77	419803.6070	632221.2488	2885.67	11911.274	CONCORD
78	419803.6070	632221.2488	2885.67	11911.274	CONCORD
79	419803.6070	632221.2488	2885.67	11911.274	CONCORD
80	419803.6070	632221.2488	2885.67	11911.274	CONCORD
81	419803.6070	632221.2488	2885.67	11911.274	CONCORD
82	419803.6070	632221.2488	2885.67	11911.274	CONCORD
83	419803.6070	632221.2488	2885.67	11911.274	CONCORD
84	419803.6070	632221.2488	2885.67	11911.274	CONCORD
85	419803.6070	632221.2488	2885.67	11911.274	CONCORD
86	419803.6070	632221.2488	2885.67	11911.274	CONCORD
87	419803.6070	632221.2488	2885.67	11911.274	CONCORD
88	419803.6070	632221.2488	2885.67	11911.274	CONCORD
89	419803.6070	632221.2488	2885.67	11911.274	CONCORD
90	419803.6070	632221.2488	2885.67	11911.274	CONCORD
91	419803.6070	632221.2488	2885.67	11911.274	CONCORD
92	419803.6070	632221.2488	2885.67	11911.274	CONCORD
93	419803.6070	632221.2488	2885.67	11911.274	CONCORD
94	419803.6070	632221.2488	2885.67	11911.274	CONCORD
95	419803.6070	632221.2488	2885.67	11911.274	CONCORD
96	419803.6070	632221.2488	2885.67	11911.274	CONCORD
97	419803.6070	632221.2488	2885.67	11911.274	CONCORD
98	419803.6070	632221.2488	2885.67	11911.274	CONCORD
99	419803.6070	632221.2488	2885.67	11911.274	CONCORD
100	419803.6070	632221.2488	2885.67	11911.274	CONCORD

#### CORNERS

- ▲ LEGGOS ALUMINUM 3/8" DIA. 1" LONG PIPE "COVERED 1938", AZPC, CZ 2003, Y = 424530.72 FEET & X = 524564.19 FEET. PROJECT DATA ALPHA = 02700.43° & C = 0.0000000000
- △ SET 5 REBAR #3/8" THREE SURVEYING INC. APRIL 15, 2008
- FOUND 2" DIAM PIPE W/ CAP MONUMENT
- ✱ FOUND ROCK HOUND #1454 POST, SET 5/17/08 REBAR W/ ALUMINUM SURVEY CAP "THREE SURVEYING INC. APRIL 15, 2008"
- ✱ SET 5/17" REBAR W/ 2" ALUMINUM CAP, "THREE SURVEYING INC. APRIL 15, 2008" CLAIM CORNER
- ✱ FOUND ROCK HOUND, SET 5/17/08 REBAR W/ ALUMINUM SURVEY CAP "THREE SURVEYING INC. APRIL 15, 2008"



**United States Department of the Interior**

**Bureau of Land Management**

LANDS/RECREATION & PLANNING

ONE N CENTRAL AVE

PHOENIX, AZ 85004 -2203

Phone: 602-417-9200

Receipt

No:

2641118

<b>Transaction #:</b> 2721754	
<b>Date of Transaction:</b> 08/27/2012	
<b>CUSTOMER:</b>	
NORMAN MONTGOMERY PO BOX 941 COOLIDGE, AZ 85128-0018 US	

LINE #	QTY	DESCRIPTION	REMARKS	UNIT PRICE	TOTAL
1	1.00	LOCATABLE MINERALS / MINING CLAIMS-NOT NEW-UNADJUD, ONE AUTH NO. ONLY / MINING CLAIM MONEY RECEIVED <b>CASES: AMC83517/\$4060.00</b>	ADDITIONAL MONIES REC'D	- n/a -	4060.00
<b>TOTAL:</b>					<b>\$4,060.00</b>

PAYMENT INFORMATION					
1	AMOUNT:	4060.00	POSTMARKED:	N/A	
	TYPE:	CHECK	RECEIVED:	08/27/2012	
	CHECK NO:	2653			
	NAME:	MONTGOMERY, NORMAN PO BOX 941 COOLIDGE AZ 85128-0018 US			

REMARKS

This receipt was generated by the automated BLM Collections and Billing System and is a paper representation of a portion of the official electronic record contained therein.



**MAINTENANCE FEE PAYMENT**

Claimant Name: Norman Montgomery  
 Address: PO Box 941  
 City: Coolidge State: AZ Zip: 85128  
 Telephone: 520 709 0172  
 E-mail address: normmex@gmail.com  
 Signature: Norman Montgomery

Check here if this is a change of address.

RECEIVED  
 BLM AZ STATE OFFICE  
 2012 AUG 20 A 10:52  
 PHOENIX, ARIZONA  
 BLM Date Stamp

160  
 160  
 ✓ 2012  
 20  
 20  
 20  
 160  
 160

LINE NO.	AMC NUMBER	CLAIM/SITE NAME	COUNTY RECORDER DATA (If available)	TWP	RNG	SEC
1	83517	BONANZA				
2	83518	ESPERANZA				
3	83519	HORSE SHOE				
4	83520	ARIZONA				
5	83521	NUGET				
6	83522	BELL				
7	83523	SUASHOT				
8	62617	HARD NUT				
9						
10						

List additional claims on Form MCF114.

**Bureau of Land Management**  
**Arizona State Office**  
 www.blm.gov/az/

No. of Claims: 8 x \$140 = \$1120.00  
 Check No: 2652 Init. SM  
 Receipt No.: 2634590  
**For BLM Use Only**

Form: MCF112  
 Revised July 2009



**United States Department of the Interior**  
**Bureau of Land Management**  
 LANDS/RECREATION & PLANNING  
 ONE N CENTRAL AVE  
 PHOENIX, AZ 85004 -2203  
 Phone: 602-417-9200

Receipt

No: 2634590

<b>Transaction #:</b> 2715153	
<b>Date of Transaction:</b> 08/20/2012	
CUSTOMER:	
NORMAN MONTGOMERY PO BOX 941 COOLIDGE, AZ 85128-0018 US	

LINE #	QTY	DESCRIPTION	REMARKS	UNIT PRICE	TOTAL
1	1.00	LOCATABLE MINERALS / MINING CLAIMS- NOT NEW-UNADJUD, ONE AUTH NO. ONLY / MINING CLAIM MONEY RECEIVED <b>CASES: AMC83517/\$1120.00</b>	2013 MAINT (8)	- n/a -	1120.00
<b>TOTAL:</b>					<b>\$1,120.00</b>

PAYMENT INFORMATION			
1	AMOUNT:	1120.00	POSTMARKED: N/A
	TYPE:	CHECK	RECEIVED: 08/20/2012
	CHECK NO:	2652	
	NAME:	MONTGOMERY, NORMAN PO BOX 941 COOLIDGE AZ 85128-0018 US	

REMARKS

This receipt was generated by the automated BLM Collections and Billing System and is a paper representation of a portion of the official electronic record contained therein.

*\$ 700 Refunded - over payment  
3/20/13 AT*

Amc 83517

Amc 62617

**Authorized Date**03/15/2013

AZ BLM REFUND \$700 TO NORMAN MONTOMERY FOR

**Instructions to Accounts**OVERPAYMENT OF 2013 MAINTENANCE FEES AMC83517 RECEIPT  
#2634590 AT

**Login ID**2393

**Entry Date**03/15/2013

**Total Amount**\$700.00



Amc 83517

62617

**MAINTENANCE FEE PAYMENT**

Claimant Name: Norman Montgomery ✓  
 Address: P.O. Box 941  
 City: Coolidge State: Az Zip: 85128  
 Telephone: 520-709-0172  
 E-mail address: normanmex@gmail.com  
 Signature: Norman Montgomery

Check here if this is a change of address.

RECEIVED  
 IN AZ STATE OFFICE  
 2011 JUN -6 P 2:45  
 PHOENIX, ARIZONA  
 BLM  
 Date  
 Stamp

LINE NO.	AMC NUMBER	CLAIM/SITE NAME	COUNTY RECORDER DATA (If available)	TWP	RNG	SEC
1 ✓	83517	BONANZA				
2	83518	ESPERANZA				
3	83519	HORSE SHOP				
4	83520	ARIZONA				
5	83521	NUGET				
6	83522	BELL				
7	83523	SURSHOT				
8 ✓	62617	HAND NUT				
9	<b>ENTERED INTO COMPUTER</b>					
10	JUN 14 2011 PB					

List additional claims on Form MCF114.

**Bureau of Land Management**  
**Arizona State Office**  
[www.blm.gov/az/](http://www.blm.gov/az/)

No. of Claims: 8 x \$140 = 1120.00  
 Check No: 2248 Init. SC  
 Receipt No.: 2357426  
**For BLM Use Only**

**Form: MCF112**  
 Revised July 2009

This form is available from the **Arizona Department of Mines and Mineral Resources** and may be reproduced.



United States Department of the Interior  
 Bureau of Land Management  
 LANDS/RECREATION & PLANNING  
 ONE N CENTRAL AVE  
 PHOENIX, AZ 85004 -2203  
 Phone:

Receipt

No: 2357426

Transaction #: 2432002		<b>ENTERED INTO COMPUTER</b>	
Date of Transaction: 06/06/2011			
CUSTOMER:		JUN 14 2011 <i>RB</i>	
NORMAN MONTGOMERY PO BOX 941 COOLIDGE, AZ 85128-0018 US			

LINE #	QTY	DESCRIPTION	REMARKS	UNIT PRICE	TOTAL
1	1.00	LOCATABLE MINERALS / MINING CLAIMS-NOT NEW-UNADJUD, ONE AUTH NO. ONLY / MINING CLAIM MONEY RECEIVED <b>CASES: AMC83517/\$1120.00</b>	MAINT (8) 2012	- n/a -	1120.00
<b>TOTAL:</b>					<b>\$1,120.00</b>

PAYMENT INFORMATION			
1	AMOUNT:	1120.00	POSTMARKED: N/A
	TYPE:	CHECK	RECEIVED: 06/06/2011
	CHECK NO:	2248	
	NAME:	MONTGOMERY, NORMAN PO BOX 941 COOLIDGE AZ 85128-0018 US	

REMARKS

This receipt was generated by the automated BLM Collections and Billing System and is a paper representation of a portion of the official electronic record contained therein.



Amc 83517

62617

MAINTENANCE FEE PAYMENT

Claimant Name: NORMAN MONTGOMERY  
 Address: PO Box 941  
 City: Coolidge State: AZ Zip: 85128  
 Telephone: 520-709-0172  
 E-mail address: normanmex@gmail.com  
 Signature: Norman Montgomery

Check here if this is a change of address.

RECEIVED  
 AZ STATE OFFICE  
 2010 APR 20 P 1:01  
 PHOENIX, ARIZONA  
 BLM  
 Date  
 Stamp

LINE NO.	AMC NUMBER	CLAIM/SITE NAME	COUNTY RECORDER DATA (If available)	TWP	RNG	SEC
1	83517	ROVINZZA				
2	83518	ESPERANZA				
3	83519	HORSE SHOE				
4	83520	ARIZONA				
5	83521	NUGET				
6	83522	BELL				
7	83523	SHUN SHOT				
8	62617	HARD NUT				
9	ENTERED INTO COMPUTER					
10	APR 21 2010	PB				

List additional claims on Form MCF114.

Bureau of Land Management  
 Arizona State Office  
[www.blm.gov/az/](http://www.blm.gov/az/)

No. of Claims: 8 x \$140 = 1120.00  
 Check No: 3046 Init. A.H.  
 Receipt No.: 2121090  
 For BLM Use Only

Form: MCF112  
 Revised July 2009



**United States Department of the Interior  
Bureau of Land Management  
LANDS/RECREATION & PLANNING  
ONE N CENTRAL AVE  
PHOENIX, AZ 85004 -2203  
Phone:**

Receipt

No: 2121090

<b>Transaction #:</b> 2189334		<b>ENTERED INTO COMPUTER</b>
<b>Date of Transaction:</b> 04/20/2010		
<b>CUSTOMER:</b>	NORMAN MONTGOMERY PO BOX 941 COOLIDGE, AZ 85228-0941 US	APR 21 2010 <i>FB</i>

LINE #	QTY	DESCRIPTION	REMARKS	UNIT PRICE	TOTAL
1	8.00	LOCATABLE MINERALS / MINING CLAIMS- NOT NEW-UNADJUD, ONE AUTH NO. ONLY / MINING CLAIM MONEY RECEIVED <b>CASES:</b> AMC83517/\$140.00, AMC83518/\$140.00, AMC83519/\$140.00, AMC83520/\$140.00, AMC83521/\$140.00, AMC83522/\$140.00, AMC83523/\$140.00, AMC62617/\$140.00	MAINT FEE 2011	<i>8</i> - n/a -	1120.00
<b>TOTAL:</b>					<b>\$1,120.00</b>

PAYMENT INFORMATION			
1	<b>AMOUNT:</b>	1120.00	<b>POSTMARKED:</b> N/A
	<b>TYPE:</b>	CHECK	<b>RECEIVED:</b> 04/20/2010
	<b>CHECK NO:</b>	3046	
	<b>NAME:</b>	GILA ROCK PRODUCTS LLC MONTGOMERY, NORMAN PO BOX 941 COOLIDGE AZ 85228-0941 US	

REMARKS

This receipt was generated by the automated BLM Collections and Billing System and is a paper representation of a portion of the official electronic record contained therein.



AMC 389588  
83517  
62617

Balance of annual maintenance fees for 2010.

Bonanza	AMC#	83517
Esperanza	AMC#	83518
Horse Shoe	AMC#	83519
Arizona	AMC#	83520
Nuget	AMC#	83521
Bell	AMC#	83522
Shur Shot	AMC#	83523
Hard Nut	AMC#	62617

Eight claims @ \$15.00 = \$120.00

Thanks  
Norman Montgomery  
PO Box 941  
Coolidge, AZ. 85228

RECEIVED  
BLM AZ STATE OFFICE  
2009 JUL 31 A 8:24  
PHOENIX, ARIZONA

ENTERED INTO COMPUTER  
8/18/09 [Signature]

**United States Department of the Interior**  
**Bureau of Land Management**  
 BUSINESS & SUPPORT SVCS DIV  
 ONE N CENTRAL AVE SUITE 800  
 PHOENIX, AZ 85004 -4427  
 Phone: (602) 417-9200

Receipt

No: 1969319

<b>Transaction #:</b> 2033178	
<b>Date of Transaction:</b> 08/03/2009	
<b>CUSTOMER:</b>	NORMAN MONTGOMERY PO BOX 941 COOLIDGE, AZ 85228-0941 US

LINE #	QTY	DESCRIPTION	REMARKS	UNIT PRICE	TOTAL
1	1.00	LOCATABLE MINERALS / MINING CLAIMS-NOT NEW-UNADJUD, ONE AUTH NO. ONLY / MINING CLAIM MONEY RECEIVED CASES: AMC83517/\$120.00	MAINT 2010	- n/a -	120.00
<b>TOTAL:</b>					<b>\$120.00</b>

PAYMENT INFORMATION					
1	AMOUNT:	120.00	POSTMARKED:	07/29/2009	
	TYPE:	CHECK	RECEIVED:	07/31/2009	
	CHECK NO:	25718			
	NAME:	MONTGOMERY, NORMAN PO BOX 941 COOLIDGE AZ 85228-0941 US			

REMARKS

This receipt was generated by the automated BLM Collections and Billing System and is a paper representation of a portion of the official electronic record contained therein.

AMC 62617  
 AMC 83517

**MAINTENANCE FEE PAYMENT**

Claimant Name: Norman Montgomery  
 Address: PO Box 941  
 City: Coolidge State: AZ Zip: 85228  
 Telephone: 520-709-0177  
 E-mail address: normanmex@gmail.com  
 Signature: Norman Montgomery

Check here if this is a change of address.

RECEIVED  
 PIMA STATE OFFICE  
 2009 JUN 15 P 1:50  
 PHOENIX, ARIZONA  
 BLM  
 Date  
 Stamp

LINE NO.	AMC NUMBER	CLAIM/SITE NAME	COUNTY RECORDER DATA (If available)	TWP	RNG	SEC
1	62617	Hard Nut	Pima	0150S	0020E	002
2	83517	BONANZA	Pima	0150S	0020E	011
3	83518	Esperanza	Pima	0150S	0020E	012 011
4	83519	Horse Shoe	Pima	0150S	0020E	012
5	83520	ARIZONA	Pima	0150S	0020E	014
6	83521	NUGET	Pima	0150S	0020E	014
7	83522	BELL	Pima	0150S	0020E	014 011
8	83523	SHURSHOT	Pima	0150S	0020E	001
9						
10						

List additional claims on Form MCF114.

Bureau of Land Management  
 Arizona State Office  
[www.az.blm.gov](http://www.az.blm.gov)

No. of Claims: 8 x \$125 = 1000.00  
 Check No: 3032 Init. SC  
 Receipt No.: 1940063  
 For BLM Use Only

Form: MCF112  
 Revised July 2005

This form is available from the Arizona Department of Mines and Mineral Resources and may be reproduced.

JUN 30 2009 *off*



**United States Department of the Interior**  
**Bureau of Land Management**  
 BUSINESS & SUPPORT SVCS DIV  
 ONE N CENTRAL AVE SUITE 800  
 PHOENIX, AZ 85004 -4427  
 Phone: (602) 417-9200

Receipt

No: 1940063

<b>Transaction #:</b> 2003357	
<b>Date of Transaction:</b> 06/15/2009	
<b>CUSTOMER:</b>	NORMAN MONTGOMERY PO BOX 941 COOLIDGE, AZ 85228-0941 US

LINE #	QTY	DESCRIPTION	REMARKS	UNIT PRICE	TOTAL
1	1.00	LOCATABLE MINERALS / MINING CLAIMS-NOT NEW-UNADJUD, ONE AUTH NO. ONLY / MINING CLAIM MONEY RECEIVED CASES: AMC62617/\$1000.00	MAINT (8) 2010	- n/a -	1000.00
<b>TOTAL:</b>					<b>\$1,000.00</b>

PAYMENT INFORMATION					
1	AMOUNT:	1000.00	POSTMARKED:	N/A	
	TYPE:	CHECK	RECEIVED:	06/15/2009	
	CHECK NO:	3032			
	NAME:	GILA ROCK PRODUCTS LLC MONTGOMERY, NORMAN PO BOX 941 COOLIDGE AZ 85228-0941 US			

REMARKS

This receipt was generated by the automated BLM Collections and Billing System and is a paper representation of a portion of the official electronic record contained therein.

Amc 83517

62617

MAINTENANCE FEE PAYMENT

Claimant Name: NORMAN M MONTGOMERY  
 Address: PO Box 941  
 City: Coolidge State: AZ Zip: 85228  
 Telephone: 520-709-0172  
 E-mail address: NORMANMONTGOMERY@Qwest  
 Signature: Norman Montgomery .NET

Check here if this is a change of address.

RECEIVED  
 B.L.M. AZ STATE OFFICE  
 2008 AUG -5 A 11: 25  
 PHOENIX, ARIZONA  
 BLM  
 Date  
 Stamp

LINE NO.	AMC NUMBER	CLAIM/SITE NAME	COUNTY RECORDER DATA (If available)	TWP	RNG	SEC
1	AMC83517	BONANZA				
2	AMC83518	ESPERANZA				
3	AMC83519	HORSE SHOE				
4	AMC83520	ARIZONA				
5	AMC83521	NUGET				
6	AMC83522	BELL				
7	AMC83523	SKUN SHOT				
8	AMC62617	HARD NUT				
9	ENTERED INTO COMPUTER					
10	AUG 07 2008	PB				

List additional claims on Form MCF114.

Bureau of Land Management  
 Arizona State Office  
[www.az.blm.gov](http://www.az.blm.gov)

No. of Claims: 8 x \$125 = 1000 =  
 Check No: 3022 Init. AMC  
 Receipt No.: 1754264  
 For BLM Use Only

Form: MCF112  
 Revised July 2005

United States Department of the Interior  
 Bureau of Land Management  
 BUSINESS & SUPPORT SVCS DIV  
 ONE N CENTRAL AVE SUITE 800  
 PHOENIX, AZ 85004 -4427  
 Phone: (602) 417-9200

Receipt

No:

1754264

Transaction #: 1811633		<b>ENTERED INTO COMPUTER</b>
Date of Transaction: 08/05/2008		
CUSTOMER:	GILA ROCK PRODUCTS LLC BOX 941 520.868.	AUG 07 2008 <i>β = Verified =</i>

LINE #	QTY	DESCRIPTION	REMARKS	UNIT PRICE	TOTAL
1	1.00	LOCATABLE MINERALS / MINING CLAIMS-NOT NEW-UNADJUD, ONE AUTH NO. ONLY / MINING CLAIM MONEY RECEIVED (455) CASES: AMC83517/\$1000.00	MAINT 2009/8	- n/a -	1000.00
<b>TOTAL:</b>					<b>\$1,000.00</b>

PAYMENT INFORMATION			
1	AMOUNT:	\$1,000.00	POSTMARKED: N/A
	TYPE:	CHECK	RECEIVED: 08/05/2008
	CHECK NO:	3022	
	NAME:	GILA ROCK PRODUCTS LLC BOX 941 520.868.	

REMARKS

This receipt was generated by the automated BLM Collections and Billing System and is a paper representation of a portion of the official electronic record contained therein.

*Lead*  
 [83517] - *Amc #* AMC 83517 - 23 *ct*  
 [62617] - 62617 *ct*



AMC 83517  
AMC 62617

Off 8/10/07

ENTERED INTO COMPUTER

**MAINTENANCE FEE PAYMENT**

Claimant Name: NORMAN MONTGOMERY  
 Address: PO Box 941  
 City: Coolidge State: AZ Zip: 85228  
 Telephone: 520.709.0172  
 E-mail address: normanmontgomery@quest.net  
 Signature: Norman Montgomery

Check here if this is a change of address.

RECEIVED  
 BLM, AZ STATE OFFICE  
 2007 AUG -7 P 3:49  
 PHOENIX, ARIZONA  
 BLM  
 Date  
 Stamp

LINE NO.	AMC NUMBER	CLAIM/SITE NAME	COUNTY RECORDER DATA (If available)	TWP	RNG	SEC
1	83517	BONANZA	Pima	150S	20E	2
2	83518	ESPERANZA	Pima	150S	20E	11
3	83519	HORSE SHOE	Pima	150S	20E	11-14
4	83520	ARIZONA	Pima	150S	20E	12-13
5	83521	NUGET	Pima	150S	20E	14
6	83522	BELL	Pima	150S	20E	11-14
7	83523	STUNSHOT	Pima	150S	20E	1, 3, 11, 12
8	62617	Hard Nut PITCH	Pima	150S	20E	12
9						
10						

List additional claims on Form MCF114.

No. of Claims: 8 x \$125 = 1,000.00  
 Check No: 3006 Init. SC  
 Receipt No.: 1538567  
 For BLM Use Only

Bureau of Land Management  
 Arizona State Office  
[www.az.blm.gov](http://www.az.blm.gov)

Form: MCF112  
 Revised July 2005

This form is available from the Arizona Department of Mines and Mineral Resources and may be reproduced.

ENTERED INTO COMPUTER 007  
 8/10/07 Off



AMC 83517  
AMC 62617

Off 8/10/07

ENTERED INTO COMPUTER

**MAINTENANCE FEE PAYMENT**

Claimant Name: NORMAN MONTGOMERY  
 Address: PO Box 941  
 City: COOLIDGE State: AZ Zip: 85228  
 Telephone: 520-709-0172  
 E-mail address: NORMANMONTGOMERY@QWEST.NET  
 Signature: Norman Montgomery  
 Check here if this is a change of address.

RECEIVED  
 B.L.M. AZ STATE OFFICE  
 2007 AUG - 7 P 3:49  
 PHOENIX, ARIZONA  
 BLM  
 Date  
 Stamp

LINE NO.	AMC NUMBER	CLAIM/SITE NAME	COUNTY RECORDER DATA (If available)	TWP	RNG	SEC
1	83517	BONANZA	Pima	150S	20E	2
2	83518	ESPERANZA	Pima	150S	20E	11
3	83519	HORSE SHOE	Pima	150S	20E	11-14
4	83520	ARIZONA	Pima	150S	20E	12-13
5	83521	NUGET	Pima	150S	20E	14
6	83522	BELL	Pima	150S	20E	11-14
7	83523	STUNSHOT	Pima	150S	20E	1, 3, 13, 12
8	62617	HARD NUT PITCH	Pima	150S	20E	12
9						
10						

List additional claims on Form MCF114.

No. of Claims: 8 x \$125 = 1,000.00  
 Check No: 3006 Init. SC  
 Receipt No.: 1538567  
 For BLM Use Only

Bureau of Land Management  
 Arizona State Office  
[www.az.blm.gov](http://www.az.blm.gov)

Form: MCF112  
 Revised July 2005

This form is available from the Arizona Department of Mines and Mineral Resources and may be reproduced.



**United States Department of the Interior**  
**Bureau of Land Management**  
 BUSINESS & SUPPORT SVCS DIV  
 ONE N CENTRAL AVE SUITE 800  
 PHOENIX, AZ 85004 -4427  
 Phone: (602) 417-9200

Receipt

No: 1538567

<b>Transaction #:</b> 1589842	
<b>Date of Transaction:</b> 08/07/2007	
<b>CUSTOMER:</b>	NORMAN MONTGOMERY P O BOX 941 COOLIDGE, AZ 85228

LINE #	QTY	DESCRIPTION	REMARKS	UNIT PRICE	TOTAL
1	1.00	LOCATABLE MINERALS / MINING CLAIMS-NOT NEW-UNADJUD, ONE AUTH NO. ONLY / MINING CLAIM MONEY RECEIVED (455) <b>CASES: AMC83517/\$1000.00</b>	MAINT 2008 (8)	- n/a -	1000.00
<b>TOTAL:</b>					<b>\$1,000.00</b>

PAYMENT INFORMATION			
1	<b>AMOUNT:</b>	\$1,000.00	<b>POSTMARKED:</b> N/A
	<b>TYPE:</b>	CHECK	<b>RECEIVED:</b> 08/07/2007
	<b>CHECK NO:</b>	3006	
	<b>NAME:</b>	MONTGOMERY, NORMAN P O BOX 941 COOLIDGE AZ 85228	

REMARKS

This receipt was generated by the automated BLM Collections and Billing System and is a paper representation of a portion of the official electronic record contained therein.



AMC 83517  
AMC 62617

**MAINTENANCE FEE PAYMENT**

Claimant Name: Norman Montgomery  
 Address: PO Box 941  
 City: Cochise State: AZ Zip: 85228  
 Telephone: 520 868 4630  
 E-mail address: Norman.Montgomery@Quest.net  
 Signature: Norman Montgomery  
 Check here if this is a change of address.

RECEIVED  
 B.L.M. AZ STATE OFFICE  
 2006 AUG - 8 A 11: 52  
 PHOENIX, ARIZONA  
 BLM  
 Date  
 Stamp

LINE NO.	AMC NUMBER	CLAIM/SITE NAME	COUNTY RECORDER DATA (If available)	TWP	RNG	SEC
1	62617	Hand Nut				
2	83517	BONANZA				
3	83518	ESPERANZA				
4	83519	HORSE SHOE				
5	83520	ARIZONA				
6	83521	NUGGET				
7	83522	BELL				
8	83523	5 HUR SHOT				
9						
10						

List additional claims on Form MCF114.

No. of Claims: 8 x \$125 = 1000.00  
 Check No: 16074 Init. nm  
 Receipt No.: 1329804  
 For BLM Use Only

Bureau of Land Management  
 Arizona State Office  
[www.az.blm.gov](http://www.az.blm.gov)

Form: MCF112  
 Revised July 2005

This form is available from the Arizona Department of Mines and Mineral Resources and may be reproduced.

ENTERED IN COMPUTER  
 RE 8/10/06

**United States Department of the Interior**  
**Bureau of Land Management**  
 BUSINESS & SUPPORT SVCS DIV  
 ONE N CENTRAL AVE  
 PHOENIX, AZ 85004 -2203  
 Phone: (602) 417-9200

Receipt

No:

1329804

<b>Transaction #:</b> 1374807	
<b>Date of Transaction:</b> 08/08/2006	
<b>CUSTOMER:</b>	NORMAN MONTGOMERY PO BOX 941 COOLIDGE, AZ 85228

LINE #	QTY	DESCRIPTION	REMARKS	UNIT PRICE	TOTAL
1	1.00	LOCATABLE MINERALS / MINING CLAIMS-NOT NEW-UNADJUD, ONE AUTH NO. ONLY / MINING CLAIM MONEY RECEIVED (455) CASES: AMC62617/\$1000.00	MAINT 2007 (8)	- n/a -	1000.00
<b>TOTAL:</b>					<b>\$1,000.00</b>

PAYMENT INFORMATION			
1	AMOUNT:	\$1,000.00	POSTMARKED: N/A
	TYPE:	CHECK	RECEIVED: 08/08/2006
	CHECK NO:	16674	
	NAME:	MONTGOMERY, NORMAN PO BOX 941 COOLIDGE AZ 85228	

REMARKS

This receipt was generated by the automated BLM Collections and Billing System and is a paper representation of a portion of the official electronic record contained therein.



AMC 62617

AMC 83517

### MAINTENANCE FEE PAYMENT

BUREAU OF LAND MANAGEMENT  
222 N CENTRAL AVENUE  
PHOENIX, AZ 85004  
602-417-9200  
www.az.blm.gov

Mining Claim Maintenance Fee Payment of \$125 per claim/site is due on or before September 1, 2005, in lieu of assessment work for the upcoming assessment year beginning September 1 of the year noted above.

RECEIVED  
B.L.M. AZ STATE OFFICE  
2005 JUL 15 A 9:55  
PHOENIX, ARIZONA  
BLM Date Stamp

AMC NUMBER	CLAIM/SITE NAME	COUNTY RECORDER DATA	SEC	TWP	RNG
83517	BONANZA				
83518	ESPERANZA				
83519	HORSE SHOE				
83520	ARIZONA				
83521	NUGET				
83522	BELL				
83523	SKUR SHOT				
62617	HARD WOT				

List additional claims on the reverse side of this form.

Check here if this is a change of address.

CLAIMANT NAME: Norman Montgomery  
ADDRESS: PO Box 941  
CITY: Coolidge STATE: AZ ZIP: 85228  
PHONE: 570 709 0172  
SIGNATURE: Norman Montgomery  
Claimant or agent must sign to record with the County.

No of Claims: <u>8</u>	x \$125 = <u>\$1000</u>
Check No: <u>22479</u>	Init: <u>MC</u>
Receipt No: <u>1110547</u>	
FOR BLM USE ONLY	
ENTERED IN COMPUTER <u>RE 8/9/05</u>	



**United States Department of the Interior**  
**Bureau of Land Management**  
 BUSINESS & SUPPORT SVCS DIV  
 222 N CENTRAL AVE  
 PHOENIX, AZ 85004 -2203  
 Phone: (602) 417-9200

Receipt	
No:	1110547

Transaction #: 1149255		
Date of Transaction: 07/15/2005		
CUSTOMER:	NORMAN MONTGOMERY EXCAVATING 13102 N GRACELAND CT FLORENCE, AZ 85232	Amc 62617 Amc 83517

LINE #	QTY	DESCRIPTION	REMARKS	UNIT PRICE	TOTAL
1	1.00	LOCATABLE MINERALS / MINING CLAIMS-NOT NEW-UNADJUD, ONE AUTH NO. ONLY / MINING CLAIM MONEY RECEIVED (455) CASES: AMC83517/\$1000.00	MAINT 2006/8	- n/a -	1000.00
<b>TOTAL:</b>					<b>\$1,000.00</b>

PAYMENT INFORMATION			
1	AMOUNT:	\$1,000.00	POSTMARKED: N/A
	TYPE:	CHECK	RECEIVED: 07/15/2005
	CHECK NO:	22479	
	NAME:	NORMAN MONTGOMERY EXCAVATING 13102 N GRACELAND CT FLORENCE AZ 85232	

REMARKS

This receipt was generated by the automated BLM Collections and Billing System and is a paper representation of a portion of the official electronic record contained therein.

*38 8/9/05*



43 CFR 3833.0-5(e) (August 30, 1994) REQUIRES THAT THE NAMES OF ALL OF THE OWNERS AND THEIR CURRENT ADDRESSES SHALL BE IDENTIFIED ON ALL INSTRUMENTS REQUIRED TO BE RECORDED OR FILED BY THE REGULATIONS, 43 CFR SUBPART 3833.

CLAIMANT'S NAME: \_\_\_\_\_  
ADDRESS: \_\_\_\_\_ CITY: \_\_\_\_\_ STATE: \_\_\_\_\_  
 CHECK HERE IF THIS PHONE: ( ) \_\_\_\_\_ ZIP: \_\_\_\_\_ IS  
CHANGE OF ADDRESS

CLAIMANT'S NAME: \_\_\_\_\_  
ADDRESS: \_\_\_\_\_ CITY: \_\_\_\_\_ STATE: \_\_\_\_\_  
 CHECK HERE IF THIS PHONE: ( ) \_\_\_\_\_ ZIP: \_\_\_\_\_ IS  
CHANGE OF ADDRESS

CLAIMANT'S NAME: \_\_\_\_\_  
ADDRESS: \_\_\_\_\_ CITY: \_\_\_\_\_ STATE: \_\_\_\_\_  
 CHECK HERE IF THIS PHONE: ( ) \_\_\_\_\_ ZIP: \_\_\_\_\_ IS  
CHANGE OF ADDRESS

CLAIMANT'S NAME: \_\_\_\_\_  
ADDRESS: \_\_\_\_\_ CITY: \_\_\_\_\_ STATE: \_\_\_\_\_  
 CHECK HERE IF THIS PHONE: ( ) \_\_\_\_\_ ZIP: \_\_\_\_\_ IS  
CHANGE OF ADDRESS

CLAIMANT'S NAME: \_\_\_\_\_  
ADDRESS: \_\_\_\_\_ CITY: \_\_\_\_\_ STATE: \_\_\_\_\_  
 CHECK HERE IF THIS PHONE: ( ) \_\_\_\_\_ ZIP: \_\_\_\_\_ IS  
CHANGE OF ADDRESS

CLAIMANT'S NAME: \_\_\_\_\_  
ADDRESS: \_\_\_\_\_ CITY: \_\_\_\_\_ STATE: \_\_\_\_\_  
 CHECK HERE IF THIS PHONE: ( ) \_\_\_\_\_ ZIP: \_\_\_\_\_ IS  
CHANGE OF ADDRESS

CLAIMANT'S NAME: \_\_\_\_\_  
ADDRESS: \_\_\_\_\_ CITY: \_\_\_\_\_ STATE: \_\_\_\_\_  
 CHECK HERE IF THIS PHONE: ( ) \_\_\_\_\_ ZIP: \_\_\_\_\_ IS  
CHANGE OF ADDRESS

CLAIMANT'S NAME: \_\_\_\_\_  
ADDRESS: \_\_\_\_\_ CITY: \_\_\_\_\_ STATE: \_\_\_\_\_  
 CHECK HERE IF THIS PHONE: ( ) \_\_\_\_\_ ZIP: \_\_\_\_\_ IS  
CHANGE OF ADDRESS



**United States Department of the Interior**  
**Bureau of Land Management**  
 BUSINESS & SUPPORT SVCS DIV  
 222 N CENTRAL AVE  
 PHOENIX, AZ 85004 -2203  
 Phone: (602) 417-9200

Receipt	
No:	926222

<b>Transaction #:</b> 960411	
<b>Date of Transaction:</b> 08/11/2004	
<b>CUSTOMER:</b>	NORMAN MONTGOMERY BOX 941 COOLIDGE, AZ 85228

LINE #	QTY	DESCRIPTION	REMARKS	UNIT PRICE	TOTAL
1	1.00	LOCATABLE MINERALS / MINING CLAIMS-NOT NEW-UNADJUD, ONE AUTH NO. ONLY / MINING CLAIM MONEY RECEIVED (455) <b>CASES: AMC83517/\$1000.00</b>	MAINT 2005/8	- n/a -	1000.00
<b>TOTAL:</b>					<b>\$1,000.00</b>

PAYMENT INFORMATION			
1	<b>AMOUNT:</b>	\$1,000.00	<b>POSTMARKED:</b> N/A
	<b>TYPE:</b>	CHECK	<b>RECEIVED:</b> 08/11/2004
	<b>CHECK NO:</b>	16529	
	<b>NAME:</b>	MONTGOMERY, NORMAN BOX 941 COOLIDGE AZ 85228	

REMARKS

This receipt was generated by the automated BLM Collections and Billing System and is a paper representation of a portion of the official electronic record contained therein.

Amc 83517 ✓  
Amc 62617

**MAINTENANCE FEE PAYMENT**

Mining Claim Maintenance Fee Payment of \$100 per claim or site is due on or before September 1, 2005, in lieu of assessment work for the upcoming assessment year beginning September 1 of the year noted above.

BUREAU OF LAND MANAGEMENT  
ARIZONA STATE OFFICE  
222 NORTH CENTRAL AVENUE  
PHOENIX, AZ 85004  
602-417-9200  
www.az.blm.gov

<b>FOR BLM USE ONLY</b>	
NO. OF CLAIMS: <u>8</u>	X \$100 = \$ <u>800.<sup>00</sup></u>
CHECK NO: <u>16480</u>	INIT: <u>MC</u>

<u>BLM SERIAL NUMBERS</u>	<u>NAME OF CLAIMS/SITES</u>	<u>COUNTY RECORDER'S DATA</u>
1. AMC <u>83517</u>	<u>BONANZA</u>	<u>Pima</u>
2. AMC <u>83518</u>	<u>ESPERANZA</u>	<u>Pima</u>
3. AMC <u>83519</u>	<u>Horse Shoe</u>	<u>Pima</u>
4. AMC <u>83520</u>	<u>ARIZONA</u>	<u>Pima</u>
5. AMC <u>83521</u>	<u>NUGGET</u>	<u>Pima</u>
6. AMC <u>83522</u>	<u>BELL</u>	<u>Pima</u>
7. AMC <u>83523</u>	<u>SHUR SHOT</u>	<u>Pima</u>
8. AMC <u>62617</u>	<u>HEAD HUT</u>	<u>Pima</u>
9. AMC _____	_____	_____
10. AMC _____	_____	_____

List additional claims on the reverse side of this form.

**CHECK HERE IF THIS IS A CHANGE OF ADDRESS**

CLAIMANT'S NAME: NORMAN M MONTGOMERY  
ADDRESS: 13102 N. GRACELAND CT.  
CITY: FLORENCE STATE: AZ ZIP: 85232  
PHONE: 520 709 0172

Signature: *Norman M Montgomery* Date: 1-13-04

To record with the County, one claimant or agent must sign.

PHOENIX, ARIZONA

BLM DATE STAMP  
JAN 13 5 13 2004

PRIVACY ACT STATEMENT - This information is being collected pursuant to 30 U.S.C. 2814, 43 CFR 3803.2, and ARS 27-208, in compliance with the laws of the USDI, Bureau of Land Management, and the State of Arizona. The purpose of this collection is to facilitate processing of claims or applications. This form is covered by Privacy Act Notice #INTERIOR/LLM-32 and is subject to the routine uses stated in that notice. Privacy Act Notice #INTERIOR/LLM-32 is available at the BLM Arizona State Office. This form may be locally reproduced. AZ-3833-1 (12/2003)

**ENTERED INTO COMPUTER**

1/29/04 AB

- 11. AMC \_\_\_\_\_
- 12. AMC \_\_\_\_\_
- 13. AMC \_\_\_\_\_
- 14. AMC \_\_\_\_\_
- 15. AMC \_\_\_\_\_
- 16. AMC \_\_\_\_\_
- 17. AMC \_\_\_\_\_
- 18. AMC \_\_\_\_\_
- 19. AMC \_\_\_\_\_
- 20. AMC \_\_\_\_\_

43 CFR 3833.0-5(e) (August 30, 1994) requires that the names of all of the owners and their current addresses shall be identified on all instruments required to be recorded or filed by regulation, 43 CFR Subpart 3833.

NAME: \_\_\_\_\_ ADDRESS: \_\_\_\_\_

CITY: \_\_\_\_\_ STATE : \_\_\_\_\_ ZIP: \_\_\_\_\_  **CHANGE OF ADDRESS**

NAME: \_\_\_\_\_ ADDRESS: \_\_\_\_\_

CITY: \_\_\_\_\_ STATE : \_\_\_\_\_ ZIP: \_\_\_\_\_  **CHANGE OF ADDRESS**

NAME: \_\_\_\_\_ ADDRESS: \_\_\_\_\_

CITY: \_\_\_\_\_ STATE : \_\_\_\_\_ ZIP: \_\_\_\_\_  **CHANGE OF ADDRESS**

NAME: \_\_\_\_\_ ADDRESS: \_\_\_\_\_

CITY: \_\_\_\_\_ STATE : \_\_\_\_\_ ZIP: \_\_\_\_\_  **CHANGE OF ADDRESS**

NAME: \_\_\_\_\_ ADDRESS: \_\_\_\_\_

CITY: \_\_\_\_\_ STATE : \_\_\_\_\_ ZIP: \_\_\_\_\_  **CHANGE OF ADDRESS**

NAME: \_\_\_\_\_ ADDRESS: \_\_\_\_\_

CITY: \_\_\_\_\_ STATE : \_\_\_\_\_ ZIP: \_\_\_\_\_  **CHANGE OF ADDRESS**

NAME: \_\_\_\_\_ ADDRESS: \_\_\_\_\_

CITY: \_\_\_\_\_ STATE : \_\_\_\_\_ ZIP: \_\_\_\_\_  **CHANGE OF ADDRESS**

FOR BLM USE ONLY	
DATE ENTERED INTO COMPUTER:	_____
INITIALS:	_____ VERIFIED: _____

PRIVACY ACT STATEMENT – This information is being collected pursuant to 30 U.S.C. 28, 43 CFR 3833.2, and ARS 27-208, in compliance with the laws of the USDI, Bureau of Land Management, and the State of Arizona. The purpose of this collection is to facilitate processing of claims or applications. This form is covered by Privacy Act Notice #INTERIOR/LLM-32 and is subject to the routine uses stated in that notice. Privacy Act Notice #INTERIOR/LLM-32 is available at the BLM Arizona State Office. This form may be locally reproduced.



**United States Department of the Interior**  
**Bureau of Land Management**  
 BUSINESS & SUPPORT SVCS DIV  
 222 N CENTRAL AVE  
 PHOENIX, AZ 85004 -2203  
 Phone: (602) 417-9200

Receipt	
No:	810717

<b>Transaction #:</b> 841700	
<b>Date of Transaction:</b> 01/13/2004	
<b>CUSTOMER:</b>	NORMAN MONTGOMERY BOX 941 COOLIDGE, AZ 85228

LINE #	QTY	DESCRIPTION	REMARKS	UNIT PRICE	TOTAL
1	1.00	LOCATABLE MINERALS / MINING CLAIMS-NOT NEW-UNADJUD, ONE AUTH NO. ONLY / MINING CLAIM MONEY RECEIVED (455) CASES: AMC83517/\$800.00	MAINT (8) 2005	- n/a -	800.00
<b>TOTAL:</b>					<b>\$800.00</b>

PAYMENT INFORMATION			
1	AMOUNT:	\$800.00	POSTMARKED: N/A
	TYPE:	CHECK	RECEIVED: 01/13/2004
	CHECK NO:	16480	
	NAME:	MONTGOMERY, NORMAN BOX 941 COOLIDGE AZ 85228	

REMARKS

This receipt was generated by the automated BLM Collections and Billing System and is a paper representation of a portion of the official electronic record contained therein.

AMC 62617  
AMC 83517

**MAINTENANCE FEE PAYMENT**

Mining Claim Maintenance Fee Payment of \$100 per claim or site is due on or before September 1, 2003, in lieu of assessment work for the upcoming assessment year beginning September 1 of the year noted above.

BUREAU OF LAND MANAGEMENT  
ARIZONA STATE OFFICE  
222 NORTH CENTRAL AVENUE  
PHOENIX, AZ 85004  
602-417-9200  
www.az.blm.gov

**FOR BLM USE ONLY**  
NO. OF CLAIMS: 8 X \$100 = \$ 800.00  
INIT: \_\_\_\_\_ Check No: \_\_\_\_\_

BLM SERIAL NUMBERS	NAME OF CLAIMS/SITES	COUNTY <u>Pima</u> BOOK/DOCKET & PAGE OR FEE NUMBER
1. AMC <u>83517</u>	<u>Bonanza</u>	_____
2. AMC <u>83518</u>	<u>Esperanza</u>	_____
3. AMC <u>83519</u>	<u>Horse Shoe</u>	_____
4. AMC <u>83520</u>	<u>Arizona</u>	_____
5. AMC <u>83521</u>	<u>Nugget</u>	_____
6. AMC <u>83522</u>	<u>Bell</u>	_____
7. AMC <u>83523</u>	<u>Shur Shot</u>	_____
8. AMC <u>62617</u>	<u>Head Net</u>	_____
9. AMC _____	_____	_____
10. AMC _____	_____	_____

List additional claims on the reverse side of this form.

CHECK HERE IF THIS IS A CHANGE OF ADDRESS

CLAIMANT'S NAME: Norman Montgomery  
ADDRESS: P.O. Box 941  
CITY: Coolidge STATE: Az. ZIP: 85228  
PHONE: 520-868-4630

Signature: Norman Montgomery

To record with the County, one claimant or agent must sign.

RECEIVED  
BLM, AZ STATE OFFICE  
2003 AUG 14 A 10:52  
PHOENIX, ARIZONA  
BLM DATE STAMP

ENTERED IN COMPUTER  
25 8/21/03

49

**United States Department of the Interior  
Bureau of Land Management**

BUSINESS & SUPPORT SVCS DIV  
222 N CENTRAL AVE  
PHOENIX, AZ 85004 -2203  
Phone: (602) 417-9200

Receipt

No: 729853

**Transaction #:** 759265  
**Date of Transaction:** 08/14/2003

**CUSTOMER:** NORMAN MONTGOMERY  
BOX 941  
COOLIDGE, AZ 85228

LINE #	QTY	DESCRIPTION	REMARKS	UNIT PRICE	TOTAL
1	1.00	LOCATABLE MINERALS / MINING CLAIMS-NOT NEW-UNADJUD, ONE AUTH NO. ONLY / MINING CLAIM MONEY RECEIVED (455) <b>CASES:</b> AMC62617/\$800.00	MAINT 2004 *8)	- n/a -	800.00
<b>TOTAL:</b>					<b>\$800.00</b>

**PAYMENT INFORMATION**

1	<b>AMOUNT:</b> \$800.00	<b>POSTMARKED:</b> N/A
	<b>TYPE:</b> CHECK	<b>RECEIVED:</b> 08/14/2003
	<b>CHECK NO:</b> 16317	
	<b>NAME:</b> MONTGOMERY, NORMAN BOX 941 COOLIDGE AZ 85228	

**REMARKS**

This receipt was generated by the automated BLM Collections and Billing System and is a paper representation of a portion of the official electronic record contained therein.





833.0-5(e) (August 30, 1994) REQUIRES THAT THE NAMES OF ALL OF THE OWNERS AND THEIR ADDRESSES SHALL BE IDENTIFIED ON ALL INSTRUMENTS REQUIRED TO BE RECORDED BY THE REGULATIONS, 43 CFR SUBPART 3833.

IT'S NAME: \_\_\_\_\_  
S: \_\_\_\_\_ CITY: \_\_\_\_\_ STATE: \_\_\_\_\_

CHECK HERE IF THIS CHANGE OF ADDRESS PHONE: ( ) \_\_\_\_\_ ZIP: \_\_\_\_\_

IT'S NAME: \_\_\_\_\_  
S: \_\_\_\_\_ CITY: \_\_\_\_\_ STATE: \_\_\_\_\_

CHECK HERE IF THIS CHANGE OF ADDRESS PHONE: ( ) \_\_\_\_\_ ZIP: \_\_\_\_\_

IT'S NAME: \_\_\_\_\_  
S: \_\_\_\_\_ CITY: \_\_\_\_\_ STATE: \_\_\_\_\_

CHECK HERE IF THIS CHANGE OF ADDRESS PHONE: ( ) \_\_\_\_\_ ZIP: \_\_\_\_\_

IT'S NAME: \_\_\_\_\_  
S: \_\_\_\_\_ CITY: \_\_\_\_\_ STATE: \_\_\_\_\_

CHECK HERE IF THIS CHANGE OF ADDRESS PHONE: ( ) \_\_\_\_\_ ZIP: \_\_\_\_\_

IT'S NAME: \_\_\_\_\_  
SS: \_\_\_\_\_ CITY: \_\_\_\_\_ STATE: \_\_\_\_\_

CHECK HERE IF THIS CHANGE OF ADDRESS PHONE: ( ) \_\_\_\_\_ ZIP: \_\_\_\_\_

IT'S NAME: \_\_\_\_\_  
SS: \_\_\_\_\_ CITY: \_\_\_\_\_ STATE: \_\_\_\_\_

CHECK HERE IF THIS CHANGE OF ADDRESS PHONE: ( ) \_\_\_\_\_ ZIP: \_\_\_\_\_

IT'S NAME: \_\_\_\_\_  
ESS: \_\_\_\_\_ CITY: \_\_\_\_\_ STATE: \_\_\_\_\_

CHECK HERE IF THIS CHANGE OF ADDRESS PHONE: ( ) \_\_\_\_\_ ZIP: \_\_\_\_\_



UNITED STATES  
DEPARTMENT OF THE INTERIOR  
BUREAU OF LAND MANAGEMENT

RECEIPT AND ACCOUNTING ADVICE

NO. 2480377 07

CD/AZ

06/21/99

Subject: CLAIM MAINTENANCE FEES 2001 AND 2002 2 1 13 1,600.00

Applicant:  
NORMAN MONTGOMERY  
PO BOX 941  
COOLIDGE AZ 85228

CK 15840  
868-4630

Remitter:

Assignor:

LEASE MANAGEMENT DATA									
<input type="checkbox"/> NEW <input type="checkbox"/> UPDATE <input type="checkbox"/> PAYMENT									
ORIGINAL SERIAL NO.	ASG.	TYPE	ST.	CTY.	FUND SYMBOL			ACRES/UNITS	RATE
AMC 83517 ET AL		8)							

AMOUNT	ANV. DATE	EXP. DATE	BILL CYC.	S/C	DISTRICT	NEXT BILL	MISC. DATA	U of M	ACTUAL UNITS

ASSIGNMENT SERIAL NO.	ASG.	TYPE	ST.	CTY.	FUND SYMBOL			ACRES/UNITS	RATE

AMOUNT	ANV. DATE	EXP. DATE	BILL CYC.	S/C	DISTRICT	NEXT BILL	MISC. DATA	U of M	ACTUAL UNITS

APPLY REMITTANCE			
ACTION	FUND SYMBOL	CTY.	AMOUNT
FILING FEE			
RENTAL			
UNEARNED			
REFUND			
TOTAL			
AMOUNT DUE			

Remarks:

BY: \_\_\_\_\_ DATE: \_\_\_\_\_

- Lease in Escrow?
- KGS?                      Of Interest?
- Auto Escalates?            Operating Rights?
- Auto Renew?                Operator
- Bond Filed?

FOR MMS USE ONLY		
BILLEE		FOREST REFUGE
NUMBER		
OCS SECTION		
CODE		



62617  
83517

### MAINTENANCE FEE PAYMENT

\$100.00 MAINTENANCE FEE PAYMENT DUE ON OR BEFORE AUGUST 31, ~~1998~~  
IN LIEU OF ASSESSMENT WORK FOR THE UPCOMING ASSESSMENT  
YEAR BEGINNING SEPTEMBER 1 OF THE YEAR NOTED ABOVE.

Bureau Of Land Management  
Arizona State Office  
222 North Central Avenue  
Phoenix, AZ. 85004-2203

COUNT: 9 \$ 900.<sup>00</sup> INT: KC  
FOR OFFICIAL USE ONLY

THE CLAIMS ARE SITUATED IN Pima COUNTY,  
ARIZONA.

BLM SERIAL NUMBERS

NAMES OF CLAIMS OR SITES

A MC 83517 THRU A MC 83523

COUNTY BOOK/DOCKET \_\_\_\_\_, PAGE(S) OR FEE NO(S) \_\_\_\_\_

A MC \_\_\_\_\_ THRU A MC \_\_\_\_\_

COUNTY BOOK/DOCKET \_\_\_\_\_, PAGE(S) OR FEE NO(S) \_\_\_\_\_

(OR) IF NOT CONSECUTIVE NUMBERS LIST SEPARATELY BELOW:

BLM SERIAL NUMBERS	NAME OF CLAIMS/SITES	COUNTY BOOK/DOCKET & PAGE OR FEE NUMBER
A MC <u>86035</u>	<u>SURE SHOT</u>	_____
A MC <u>62617</u>	<u>Head Nut</u>	_____
A MC _____	_____	_____
A MC _____	_____	_____
A MC _____	_____	_____
A MC _____	_____	_____
A MC _____	_____	_____
A MC _____	_____	_____
A MC _____	_____	_____
A MC _____	_____	_____

CLAIMANT'S NAME: \_\_\_\_\_

ADDRESS: PO Box 941 CITY: Coolidge STATE: AZ

CHECK HERE IF THIS IS A CHANGE OF ADDRESS PHONE: (520) 868-4630 ZIP: 85223

SIGNATURE: [Signature]  
TO RECORD WITH THE COUNTY, ONE CLAIMANT OR THE AGENT MUST SIGN

LIST ALL ADDITIONAL OWNERS ON REVERSE SIDE OF THIS FORM

FOR OFFICIAL USE ONLY  
ENTERED INTO COMPUTER: 7/14/98 DATE INITIALS DAH VERIFIED lom

PHOENIX, ARIZONA  
1998 JUL 10 A 11: 26  
RECEIVED  
BLM, AZ STATE OFFICE

UNITED STATES  
DEPARTMENT OF THE INTERIOR  
BUREAU OF LAND MANAGEMENT

RECEIPT AND ACCOUNTING ADVICE

No. 2389044 014

LM/AZ 07/10/98

Subject: CLAIM MAINTENANCE FEE 1999 - 8 2 9 13 300.00

Applicant:

NORMAN MONTGOMERY  
PO BOX 941  
COOLIDGE AZ 85228

SAME

Remitter: CK 15153  
888-4630

Assignor:

LEASE MANAGEMENT DATA  NEW  UPDATE  PAYMENT

ORIGINAL SERIAL NO.	ASG.	TYPE	ST.	CTY.	FUND SYMBOL	ACRES/UNITS	RATE
AMC 62617, ET AL							

AMOUNT	ANV. DATE	EXP. DATE	BILL CYC.	S/C	DISTRICT	NEXT BILL	MISC. DATA	U of M	ACTUAL UNITS

ASSIGNMENT SERIAL NO.	ASG.	TYPE	ST.	CTY.	FUND SYMBOL	ACRES/UNITS	RATE

AMOUNT	ANV. DATE	EXP. DATE	BILL CYC.	S/C	DISTRICT	NEXT BILL	MISC. DATA	U of M	ACTUAL UNITS

APPLY REMITTANCE

ACTION	FUND SYMBOL	CTY.	AMOUNT
FILING FEE			
RENTAL			
UNEARNED			
REFUND			
TOTAL			
AMOUNT DUE			

Remarks:

BY:

DATE:

Lease in Escrow?  
 KGS? Of Interest?  
 Auto Escalates? Operating Rights?  
 Auto Renew? Operator  
Bond Filed?

FOR MMS USE ONLY

BILLEE	FOREST REFUGE
NUMBER	
OCS SECTION	
CODE	



UNITED STATES DEPARTMENT OF THE INTERIOR  
BUREAU OF LAND MANAGEMENT  
ARIZONA STATE OFFICE

IN REPLY REFER TO:

62617

83517

Memorandum

To: Case File

From: Mary

Subject: Documentation of Telephone Conversation

Name of Person Contacted: Mrs Montgomery

Telephone Number of Person Contacted: (520) 868-4630

Date of Contact: 7/14/98

Summary:

Maintenance fee paid for 1999  
in 1998.

Credit this payment towards \$2000  
maintenance payment.

Mary Heide







MAINTENANCE FEE PAYMENT

98 Maint Fee

\$100.00 MAINTENANCE FEE PAYMENT DUE ON OR BEFORE AUGUST 31, 1997  
 IN LIEU OF ASSESSMENT WORK FOR THE UPCOMING ASSESSMENT  
 YEAR BEGINNING SEPTEMBER 1 OF THE YEAR NOTED ABOVE.

BUREAU OF LAND MANAGEMENT  
 ARIZONA STATE OFFICE  
 3707 NORTH 7TH STREET  
 PHOENIX, AZ 85014 (OR)  
 P.O. BOX 16563, PHOENIX, AZ 85011

AMC 62617; 83517 Sr

COUNT: 0 \$ 800.00 INT: 100

FOR OFFICIAL USE ONLY

THE CLAIMS ARE SITUATED IN Pima COUNTY,  
 ARIZONA.

BLM SERIAL NUMBERS

NAMES OF CLAIMS OR SITES

A MC ~~83517~~ THRU A MC ~~83518~~

COUNTY BOOK/DOCKET \_\_\_\_\_, PAGE(S) OR FEE NO(S) \_\_\_\_\_

A MC \_\_\_\_\_ THRU A MC \_\_\_\_\_

COUNTY BOOK/DOCKET \_\_\_\_\_, PAGE(S) OR FEE NO(S) \_\_\_\_\_

(OR) IF NOT CONSECUTIVE NUMBERS LIST SEPARATELY BELOW:

BLM SERIAL NUMBERS	NAME OF CLAIMS/SITES	COUNTY BOOK/DOCKET & PAGE OR FEE NUMBER
A MC 62617 ✓	Hand NUT PICKER	
A MC 83517	BONANZA	8
A MC 83518	ESPERANZA	
A MC 83519	HORSE SHOE	
A MC 83520	ARIZONA	
A MC 83521	NOGET	
A MC 83522	BELL	
A MC 83523	SHUR SHOT	
A MC _____	_____	_____
A MC _____	_____	_____

CLAIMANT'S NAME: NORMAN MONTGOMERY

ADDRESS: PO Box 941 CITY: Coolidge STATE: AZ

CHECK HERE IF THIS IS A CHANGE OF ADDRESS PHONE: (520) 868-4630 ZIP: 85228

SIGNATURE: Norman Montgomery  
 TO RECORD WITH THE COUNTY, ONE CLAIMANT OR THE AGENT MUST SIGN

LIST ALL ADDITIONAL OWNERS ON REVERSE SIDE OF THIS FORM

FOR OFFICIAL USE ONLY

ENTERED INTO COMPUTER: 11/14/96 DATE INITIALS DMH VERIFIED ERS

TIME STAMP

PHOENIX, ARIZONA

Aug 27 10 06 AM '96

RECEIVED BLM AZ STATE OFFICE









**43 CFR 3833.0-5(e) (August 30, 1994) REQUIRES THAT THE NAMES OF ALL OF THE OWNERS AND THEIR CURRENT ADDRESSES SHALL BE IDENTIFIED ON ALL INSTRUMENTS REQUIRED TO BE RECORDED OR FILED BY THE REGULATIONS, 43 CFR SUBPART 3833.**

CLAIMANT'S NAME: \_\_\_\_\_

ADDRESS: \_\_\_\_\_ CITY: \_\_\_\_\_ STATE: \_\_\_\_\_

CHECK HERE IF THIS IS CHANGE OF ADDRESS      PHONE: (     ) \_\_\_\_\_ ZIP: \_\_\_\_\_

CLAIMANT'S NAME: \_\_\_\_\_

ADDRESS: \_\_\_\_\_ CITY: \_\_\_\_\_ STATE: \_\_\_\_\_

CHECK HERE IF THIS IS CHANGE OF ADDRESS      PHONE: (     ) \_\_\_\_\_ ZIP: \_\_\_\_\_

CLAIMANT'S NAME: \_\_\_\_\_

ADDRESS: \_\_\_\_\_ CITY: \_\_\_\_\_ STATE: \_\_\_\_\_

CHECK HERE IF THIS IS CHANGE OF ADDRESS      PHONE: (     ) \_\_\_\_\_ ZIP: \_\_\_\_\_

CLAIMANT'S NAME: \_\_\_\_\_

ADDRESS: \_\_\_\_\_ CITY: \_\_\_\_\_ STATE: \_\_\_\_\_

CHECK HERE IF THIS IS CHANGE OF ADDRESS      PHONE: (     ) \_\_\_\_\_ ZIP: \_\_\_\_\_

CLAIMANT'S NAME: \_\_\_\_\_

ADDRESS: \_\_\_\_\_ CITY: \_\_\_\_\_ STATE: \_\_\_\_\_

CHECK HERE IF THIS IS CHANGE OF ADDRESS      PHONE: (     ) \_\_\_\_\_ ZIP: \_\_\_\_\_

CLAIMANT'S NAME: \_\_\_\_\_

ADDRESS: \_\_\_\_\_ CITY: \_\_\_\_\_ STATE: \_\_\_\_\_

CHECK HERE IF THIS IS CHANGE OF ADDRESS      PHONE: (     ) \_\_\_\_\_ ZIP: \_\_\_\_\_

CLAIMANT'S NAME: \_\_\_\_\_

ADDRESS: \_\_\_\_\_ CITY: \_\_\_\_\_ STATE: \_\_\_\_\_

CHECK HERE IF THIS IS CHANGE OF ADDRESS      PHONE: (     ) \_\_\_\_\_ ZIP: \_\_\_\_\_





62617  
83517 MHT

4-13-94

4-6-94

4'

I am paying Rental Fee's for 1995  
The Following Mining Claims

BONANZA	83517
ESPERANZA	83518
HORSE SHOE	83519
ARIZONA	83520
NET	83521
BELL	83522
STARSHOT	83523
HERD NUT	62617

RECEIVED  
BLM AZ STATE OFFICE  
APR 6 1 37 PM '94  
PHOENIX, ARIZONA

Norma-Montgomery  
P.O. Box 941  
Coolidge, Ariz. 85228

1995 Rental  
ENTERED IN COMPUTER

4/12/94

MHT



UNITED STATES  
DEPARTMENT OF THE INTERIOR  
BUREAU OF LAND MANAGEMENT

RECEIPT AND ACCOUNTING ADVICE

NO. 2057418 04

SM/AZ

04/06/94

Subject: TRANSFERS OF INTEREST (8)  
CLAIM MAINTENANCE FEE 1995 (8) ✓

2 17 12  
2 17 13

40.00  
800.00

Applicant:

NORMAN MONTGOMERY  
P. O. BOX 941  
COOLIDGE, AZ 85228

SAME - CK #12795

Remitter: 868-4630

Assignor:

LEASE MANAGEMENT DATA  NEW  UPDATE  PAYMENT

ORIGINAL SERIAL NO.	ASG.	TYPE	ST.	CTY.	FUND SYMBOL			ACRES/UNITS	RATE
AMC 62617, ET AL									

AMOUNT	ANV. DATE	EXP. DATE	BILL CYC.	S/C	DISTRICT	NEXT BILL	MISC. DATA	U of M	ACTUAL UNITS

ASSIGNMENT SERIAL NO.	ASG.	TYPE	ST.	CTY.	FUND SYMBOL			ACRES/UNITS	RATE

AMOUNT	ANV. DATE	EXP. DATE	BILL CYC.	S/C	DISTRICT	NEXT BILL	MISC. DATA	U of M	ACTUAL UNITS

APPLY REMITTANCE

ACTION	FUND SYMBOL	CTY.	AMOUNT
FILING FEE			
RENTAL			
UNEARNED			
REFUND			
TOTAL			
AMOUNT DUE			

Remarks:

BY:

DATE:

FOR MMS USE ONLY

BILLEE	FOREST REFUGE
NUMBER	
OCS SECTION	
CODE	

- Lease in Escrow?
- KGS?
- Auto Escalates?
- Auto Renew?

- Of Interest?
- Operating Rights?
- Operator
- Bond Filed?



83517

7-29-93

BUREAU OF LAND MANAGEMENT,

I Elect To Pay The Rental Fee For The Mining Claims Serial Numbers as follows.

RECEIVED  
BLM AZ STATE OFFICE  
PHOENIX, ARIZONA  
JUL 29 10 55 AM '93

Book Page + Claim #		AMC #
ARIZONA Placer #574		83520
Bell Placer X597		83522
BONANZA Placer GB 754		83517
ESPERANZA Placer BD 754		83518
Horse Shoe Placer HH 121		83519
Nugget Placer X597		83521
Sure Shot Placer PP504		83523

I am filing for the years 1993 and 1994 Rental Fee.

Owners Name is Norman Montgomery

Address P.O. Box 941 Coolidge Arizona 85228,

83517-83523

93 + 94 Rental  
ENTERED IN COMPUTER  
7-30-93 rji

Norman  
Montgomery  
7/30/93



UNITED STATES  
DEPARTMENT OF THE INTERIOR  
BUREAU OF LAND MANAGEMENT

RECEIPT AND ACCOUNTING ADVICE

NO. 1900707 04

RS/AZ

07/29/93

Subject:

CLAIM RENTAL 1993 & 1994 (7)

2 1 13

1,400.00

*OK*

Applicant:

NORMAN MONTGOMERY  
P.O. BOX 941  
COOLIDGE, AZ 85228

Remitter: SAME - CHECK #12338  
PH. 868-4630

Assignor:

LEASE MANAGEMENT DATA										<input type="checkbox"/> NEW		<input type="checkbox"/> UPDATE		<input type="checkbox"/> PAYMENT	
ORIGINAL SERIAL NO.		ASG.	TYPE	ST.	CTY.	FUND SYMBOL			ACRES/UNITS	RATE					
AMC 83517 - 83523															
AMOUNT	ANV. DATE	EXP. DATE	BILL CYC.	S/C	DISTRICT	NEXT BILL	MISC. DATA	U of M	ACTUAL UNITS						
ASSIGNMENT SERIAL NO.		ASG.	TYPE	ST.	CTY.	FUND SYMBOL			ACRES/UNITS	RATE					
AMOUNT	ANV. DATE	EXP. DATE	BILL CYC.	S/C	DISTRICT	NEXT BILL	MISC. DATA	U of M	ACTUAL UNITS						
APPLY REMITTANCE					Remarks:										
ACTION	FUND SYMBOL	CTY.	AMOUNT												
FILING FEE															
RENTAL															
UNEARNED															
REFUND															
TOTAL															
AMOUNT DUE															
<input type="checkbox"/> Lease in Escrow? <input type="checkbox"/> KGS? <input type="checkbox"/> Auto Escalates? <input type="checkbox"/> Auto Renew?					BY: _____ DATE: _____										
					<b>FOR MMS USE ONLY</b>										
					BILLEE			FOREST REFUGE							
					NUMBER										
					OCS SECTION										
					CODE										



RECORDED BY: RBJ  
DEPUTY RECORDER  
2234 RD11



BUCKET: 9417  
PAGE: 2288  
NO. OF PAGES: 1  
SEQUENCE: 92170598  
11/13/92  
AFFPL 15:00:00

W  
NORMAN MONTGOMERY  
P O BOX 941

83517  
TD

ENVELOPE  
AMOUNT PAID \$ 11.00

When recorded mail to:  
Norman Montgomery  
P.O. Box 941  
Coolidge, Arizona 85228

AZ 85228  
County Recorder  
By \_\_\_\_\_  
Deputy Recorder

Fee: \$

### AFFIDAVIT OF PERFORMANCE OF ANNUAL WORK

State of Arizona }  
County of Pima } ss

BLM Numbers  
AMC 83517 thru 83524

RECEIVED  
BLM AZ STATE OFFICE  
NOV 25 1992  
9:00 A.M.  
PHOENIX, ARIZONA

1. Norman Montgomery  
Name  
P.O. Box 941  
Address  
Coolidge, AZ 85228  
City State Zip

being duly sworn according to law deposes and says that they are a citizen of the United States more than eighteen years of age and that all of the facts set forth in this affidavit are true and correct according to the best of their knowledge, information and belief.

2. That they are personally acquainted with the mining claim named See below situate in the Quijotoa Mining District, \_\_\_\_\_ County, Arizona, the location of which is recorded in the office of the County Recorder of that County in Book See below, Page See below. Notice of location is posted in Section See below, Township 15 South, Range 2 East, G&SRB&M.

3. That between the dates of September 1, 1991 and August 31, 1992 at least Eight Hundred and no/100 \* \* \* \* \* (\$ 800.00 \* \* \* \* \*) dollars worth of work and improvements were done and performed upon this claim not including location work.

4. The work and improvements were made by and at the expense of Norman Montgomery P.O. Box 941 Coolidge, Arizona 85228, owners of the mine for the purpose of complying with the laws of the United States pertaining to assessments or annual work.

5. Norman Montgomery, K.C. KO Co., and Assoc.  
P.O. Box 941 Coolidge, Arizona 85228  
were the names of the persons employed by the owner who labored to do the work and improvements. Geographic Assessment and Aerial Photograph

6. The work and improvements done were cross-cut and grading  
Book Page Claim # Book Page Claim #  
Arizona Placer FF 574 AMC #83520 ✓ Horse Shoe Placer HH 121 AMC #83519 ✓  
Bell Placer X597 AMC #83522 ✓ Nugget Placer X597 AMC #83521 ✓  
Bonanza Placer GG754 AMC #83517 ✓ Sure Shot Placer PP 504 AMC #83523 ✓  
Esperanza Placer BB 754 AMC #83518 ✓ Gold Field Lode 630-569 AMC #83524 ✓

Dated Nov 4, 1992 Norman Montgomery  
Signature

Subscribed to and sworn before me, a Notary Public, this 4 day of November

1992, by Norman MONTGOMERY

My Commission expires Jan. 29, 1995  
Susan J. Alchin  
Notary Public



UNITED STATES  
DEPARTMENT OF THE INTERIOR  
BUREAU OF LAND MANAGEMENT

RECEIPT AND ACCOUNTING ADVICE

NO. 1950836  
11/25/92  
ok  
40.00

WG/AZ

2 13 12

Subject: AFFIDAVITS OF ASSESSMENT WORK (8)

Applicant: NORMAN MONTGOMERY  
BOX 941  
COOLIDGE AZ 85228

SAME CK # 11925  
868-4630

Remitter:

Assignor:

LEASE MANAGEMENT DATA  NEW  UPDATE  PAYMENT

ORIGINAL SERIAL NO.	ASG.	TYPE	ST.	CTY.	FUND SYMBOL	ACRES/UNITS	RATE
AMC 83517, ET AL							

AMOUNT	ANV. DATE	EXP. DATE	BILL CYC.	S/C	DISTRICT	NEXT BILL	MISC. DATA	U of M	ACTUAL UNITS

ASSIGNMENT SERIAL NO.	ASG.	TYPE	ST.	CTY.	FUND SYMBOL	ACRES/UNITS	RATE

AMOUNT	ANV. DATE	EXP. DATE	BILL CYC.	S/C	DISTRICT	NEXT BILL	MISC. DATA	U of M	ACTUAL UNITS

APPLY REMITTANCE

ACTION	FUND SYMBOL	CTY.	AMOUNT
FILING FEE			
RENTAL			
UNEARNED			
REFUND			
TOTAL			
AMOUNT DUE			

Remarks:

BY: ACK H DATE:

- Lease in Escrow?
- KGS? Of Interest?
- Auto Escalates? Operating Rights?
- Auto Renew? Operator
- Bond Filed?

**FOR MMS USE ONLY**

BILLEE NUMBER	FOREST REFUGE
OCS SECTION	
CODE	



RECORDED BY: CEO  
DEPUTY RECORDER  
2005 RD33



83517  
BOOKET: 9150  
PAGE: 621  
NO. OF PAGES: 1  
SEQUENCE: 91135044  
10/23/91  
AFFPL 11:06:00

W  
NORMAN MONTGOMERY  
PO BOX 941

COOLIDGE AZ 85228

MAIL  
AMOUNT PAID \$ 14.00

Norman Montgomery  
P. O. Box 941  
Coolidge, Arizona 85228

County Recorder  
By \_\_\_\_\_ Deputy Recorder  
Fee: \$

### AFFIDAVIT OF PERFORMANCE OF ANNUAL WORK

State of Arizona }  
County of Pima } ss

BLM Numbers  
AMC 83517 thru 83524

RECEIVED  
BLM AZ STATE OFFICE  
NOV 7 1991  
900 AM  
PHOENIX, ARIZONA

1. Norman Montgomery Name  
P. O. Box 941  
Coolidge, AZ. 85228 Address  
City State Zip

being duly sworn according to law deposes and says that they are a citizen of the United States more than eighteen years of age and that all of the facts set forth in this affidavit are true and correct according to the best of their knowledge, information and belief.

2. That they are personally acquainted with the mining claim named See below situate in the Quijotoa Mining District,          County, Arizona, the location of which is recorded in the office of the County Recorder of that County in Book See below, Page See below. Notice of location is posted in Section See below, Township 15 South, Range 2 East, G&SRB&M.

3. That between the dates of September 1, 1990 and August 31, 1991 at least Eight Hundred and no/100 \* \* \* \* \* (\$ 800.00 \* \* \* \* \*) dollars worth of work and improvements were done and performed upon this claim not including location work.

4. The work and improvements were made by and at the expense of Norman Montgomery P. O. Box 941, Coolidge, Arizona 85228, owners of the mine for the purpose of complying with the laws of the United States pertaining to assessments or annual work.

5. Norman Montgomery P. O. Box 941, Coolidge, Arizona 85228 were the names of the persons employed by the owner who labored to do the work and improvements.

6. The work and improvements done were cross-cut and grading  
Book Page Claim # Book Page Claim #  
Arizona Placer FF 574 AMC #83520 ✓ Horse Shoe Place HH 121 AMC #83519 ✓  
Bell Placer X597 AMC #83522 ✓ Nugget Placer X597 AMC #83521 ✓  
Bonanza Placer GG754 AMC #83517 ✓ Sure Shot Placer PP 504 AMC #83523 ✓  
Esperanza Placer BB 754 AMC #83518 ✓ Gold Field Lode 630-569 AMC #83524 ✓

Dated 10-15-91 Norman Montgomery Signature



Subscribed to and sworn before me, a Notary Public, this 15th day of October, 1991, by Norman Montgomery  
My Commission expires Sept 30, 1994 Ofelia Rivera Notary Public



UNITED STATES  
DEPARTMENT OF THE INTERIOR  
BUREAU OF LAND MANAGEMENT

RECEIPT AND ACCOUNTING ADVICE

NO. 1667067  
BF/AZ 11/07/91

Subject: AFFIDAVIT OF LABOR (8) ✓  
AMC 83517 - 83524

2 5 12 40.00

Applicant:  
NORMAN MONTGOMERY  
P. O. BOX 941  
COOLIDGE, AZ 85228

Remitter: SAME - CK #11174  
868-4630

*OK epi*

Assignor:

LEASE MANAGEMENT DATA  NEW  UPDATE  PAYMENT

ORIGINAL SERIAL NO.	ASG.	TYPE	ST.	CTY.	FUND SYMBOL	ACRES/UNITS	RATE
AMC 83517 - 83524							

AMOUNT	ANV. DATE	EXP. DATE	BILL CYC.	S/C	DISTRICT	NEXT BILL	MISC. DATA	U of M	ACTUAL UNITS

ASSIGNMENT SERIAL NO.	ASG.	TYPE	ST.	CTY.	FUND SYMBOL	ACRES/UNITS	RATE

AMOUNT	ANV. DATE	EXP. DATE	BILL CYC.	S/C	DISTRICT	NEXT BILL	MISC. DATA	U of M	ACTUAL UNITS

APPLY REMITTANCE

ACTION	FUND SYMBOL	CTY.	AMOUNT
FILING FEE			
RENTAL			
UNEARNED			
REFUND			
TOTAL			
AMOUNT DUE			

Remarks:  
*Ack*  
*Baf*  
BY: \_\_\_\_\_ DATE: \_\_\_\_\_

Lease in Escrow?  
 KGS? Of Interest?  
 Auto Escalates? Operating Rights?  
 Auto Renew? Operator  
Bond Filed?

**FOR MMS USE ONLY**  
BILLEE NUMBER FOREST REFUGE  
OCS SECTION  
CODE



STATE OF ARIZONA, } ss. I hereby certify that the within instrument was filed and recorded  
County of \_\_\_\_\_, 19\_\_\_\_, at \_\_\_\_\_ M.  
In Docket No. \_\_\_\_\_, Page \_\_\_\_\_, at the request of \_\_\_\_\_

Fee No.:

83517 SG  
⑦

When recorded mail to:

Norman Montgomery  
PO Box 941  
Coolidge AZ 85228

Witness my hand and official seal.

County Recorder

By \_\_\_\_\_

Deputy Recorder

Fee: \$

### AFFIDAVIT OF PERFORMANCE OF ANNUAL WORK

State of Arizona }  
County of PIMA } ss

BLM Numbers  
AMC 83517 thru 83524

RECEIVED  
B.L.M. AZ. STATE OFFICE  
DEC 12 2 33 PM '90  
PHOENIX, ARIZONA

1. Norman Montgomery Name  
PO Box 941  
Coolidge, Az 85228 Address  
City State Zip

being duly sworn according to law deposes and says that they are a citizen of the United States more than eighteen years of age and that all of the facts set forth in this affidavit are true and correct according to the best of their knowledge, information and belief.

2. That they are personally acquainted with the mining claim named see below situate in the Quijotoa Mining District, Pima County, Arizona, the location of which is recorded in the office of the County Recorder of that County in Book see below, Page see below. Notice of location is posted in Section see below, Township 15 South, Range 2 East, G&SRB&M.

3. That between the dates of September 1, 1989 and August 31, 1990 at least Eight Hundred and no/100\* \* \* \* \* (\$ 800.00\* \* \* \*) dollars worth of work and improvements were done and performed upon this claim not including location work.

4. The work and improvements were made by and at the expense of Norman Montgomery PO Box 941, Coolidge, Az 85228, owners of the mine for the purpose of complying with the laws of the United States pertaining to assessments or annual work.

5. Norman Montgomery  
PO Box 491, Coolidge, Az 85228  
were the names of the persons employed by the owner who labored to do the work and improvements.

6. The work and improvements done were cross-cut and sample  
Book Page Claim # Book Page Claim #  
Arizona Placer FF 574 AMC #83520 Horse Shoe Place HH 121 AMC #83519  
Bell Placer X597 AMC #83522 Nugget Placer X597 AMC #83521  
Bonanza Placer GG754 AMC #83517 Sure Shot Placer PP 504 AMC #83523  
Esperanza Placer BB 754 AMC #83517 Gold Field Lode 630-569 AMC #83524

Dated November 13, 1990  
Norman Montgomery  
Signature  
Norman Montgomery, Owner

Subscribed to and sworn before me, a Notary Public, this 13th day of November, 1990, by Norman Montgomery

My Commission expires Jan. 28, 1991  
Luan J. Alcorn  
Notary Public

8920 002



MIKE BOYD, RECORDER  
PIMA COUNTY, ARIZONA  
CERTIFICATE OF RECORDING

11/23/90  
08:00:00

W  
NORMAN MONTGOMERY  
PO BOX 941

COOLIDGE AZ 85228 2 PAGES AT \$ 10.00  
CONVERSION FEE 3.00  
~~0 AFFIDAVIT AT 2.00 EACH .00~~  
0 COPIES AT 1.00 EACH .00  
0 POSTAGE AT 1.00 EACH .00  
0 SEARCHES AT 10.00 EACH .00

NO. OF PAGES: 002  
SEQUENCE: 90141866  
DOCKET: 08920 PAGE: 0001

RECORDING TYPE: AFFIDAVIT PROOF LABOR  
GRANTOR: AMC #83517-83524  
GRANTEE: PROOF LABOR

TOTAL 13.00

JEB  
DEPUTY RECORDER

2012 RD16 AMOUNT PAID \$ 13.00  
AMOUNT DUE \$ .00

HOLD FOR POSTAGE

THE ABOVE SPACE FOR RECORDERS USE ONLY  
TO BE RECORDED AS PART OF DOCUMENT

DO NOT DETACH CERTIFICATE FROM DOCUMENT

RECEIVED  
B.L.M.  
ARIZONA STATE OFFICE  
Dec 13<sup>th</sup> 2 40 PM '90

8920 001

UNITED STATES  
DEPARTMENT OF THE INTERIOR  
BUREAU OF LAND MANAGEMENT

RECEIPT AND ACCOUNTING ADVICE

NO. 1663478 04

WJ/AZ 12/12/90

Subject: AFFIDAVITS OF ASSESSMENT WORK (8)

2 25 12 40.00

Applicant: NORMAN MONTGOMERY  
P.O. BOX 941  
COOLIDGE, AZ 85228

Remitter: SAME, CK # 10649  
868-4630

*ok yr*

Assignor:

LEASE MANAGEMENT DATA									
<input type="checkbox"/> NEW <input type="checkbox"/> UPDATE <input type="checkbox"/> PAYMENT									
ORIGINAL SERIAL NO.	ASG.	TYPE	ST.	CTY.	FUND SYMBOL			ACRES/UNITS	RATE
AMC 83517-83524									
AMOUNT	ANV. DATE	EXP. DATE	BILL CYC.	S/C	DISTRICT	NEXT BILL	MISC. DATA	U of M	ACTUAL UNITS
ASSIGNMENT SERIAL NO.	ASG.	TYPE	ST.	CTY.	FUND SYMBOL			ACRES/UNITS	RATE
AMOUNT	ANV. DATE	EXP. DATE	BILL CYC.	S/C	DISTRICT	NEXT BILL	MISC. DATA	U of M	ACTUAL UNITS

APPLY REMITTANCE			
ACTION	FUND SYMBOL	CTY.	AMOUNT
FILING FEE			
RENTAL			
UNEARNED			
REFUND			
TOTAL			
AMOUNT DUE			

Remarks:

*ack w/8.*

BY: \_\_\_\_\_ DATE: \_\_\_\_\_

Lease in Escrow?  
 KGS?  
 Auto Escalates?  
 Auto Renew?

Of Interest?  
 Operating Rights?  
 Operator  
 Bond Filed?

**FOR MMS USE ONLY**

BILLEE		FOREST REFUGE
NUMBER		
OCS SECTION		
CODE		



STATE OF ARIZONA, } ss. I hereby certify that the within instrument was filed and recorded  
 County of \_\_\_\_\_, 19\_\_\_\_, at \_\_\_\_\_ M.  
 In Docket No. \_\_\_\_\_, Page \_\_\_\_\_, at the request of \_\_\_\_\_

Fee No.: 83517  
 CD  
 52

When recorded mail to: \_\_\_\_\_  
 Witness my hand and official seal.  
 \_\_\_\_\_ County Recorder  
 By \_\_\_\_\_ Deputy Recorder

Fee: \$

**AFFIDAVIT OF PERFORMANCE OF ANNUAL WORK**

State of Arizona }  
 County of PIMA } ss

BLM Numbers  
 AMC 83517 thru 83524

RECEIVED  
 B.L.M. AZ STATE OFFICE

1. Norman Montgomery Name DEC 14 1989  
PO Box 941 Address 7:45 A.M.  
Coolidge, Az 85228 PHOENIX, ARIZONA

being duly sworn according to law deposes and says that they are a citizen of the United States more than eighteen years of age and that all of the facts set forth in this affidavit are true and correct according to the best of their knowledge, information and belief.

2. That they are personally acquainted with the mining claim named see below situate in the Quijotoa Mining District, Pima County, Arizona, the location of which is recorded in the office of the County Recorder of that County in Book see below, Page see below. Notice of location is posted in Section see below, Township 15 South, Range 2 East, G&SRB&M.

3. That between the dates of September 1, 1988 and August 31, 1989 at least \*\*Eight Hundred and no/100\* \* \* \* \* (\$ 800.00\* \* \*) dollars worth of work and improvements were done and performed upon this claim not including location work.

4. The work and improvements were made by and at the expense of Norman Montgomery PO Box 941, Coolidge, Az 85228, owners of the mine for the purpose of complying with the laws of the United States pertaining to assessments or annual work.

5. Norman Montgomery PO Box 491, Coolidge, Az 85228 were the names of the persons employed by the owner who labored to do the work and improvements.

6. The work and improvements done were stripping and mining of claims

Book Page Claim #	Book Page Claim #
<u>Arizona Placer FF 574 AMC #83520</u>	<u>Horse Shoe Place HH 121 AMC #83519</u>
<u>Bell Place X597 AMC #83522</u>	<u>Nuget Placer X597 AMC #83521</u>
<u>Bonanza Placer GG754 AMC #83517</u>	<u>Sure Shot Placer PP504 AMC #83523</u>

Esperanza Placer BB754 AMC #83518 Gold Field Lode 630-569 AMC #83524  
 Dated November 30, 1989 Norman Montgomery Signature  
 Norman Montgomery, Owner

Subscribed to and sworn before me, a Notary Public, this 30 day of November, 1989, by Norman Montgomery

My Commission expires My Commission Expires Jan. 28, 1991 Norman J. Allen Notary Public

8679 542





UNITED STATES  
DEPARTMENT OF THE INTERIOR  
BUREAU OF LAND MANAGEMENT

RECEIPT AND ACCOUNTING ADVICE

NO. 1693382 02

Subject: MONIES REQUESTED SGM/AZ 12-21-89 0 55 12 4000  
 Applicant: NORMAN MONTGOMERY  
 PD BOX 941  
 COOLIDGE, AZ 85228

Remitter: SAME - CK #9971  
 868-4630

Assignor:

LEASE MANAGEMENT DATA  NEW  UPDATE  PAYMENT

ORIGINAL SERIAL NO.	ASG.	TYPE	ST.	CTY.	FUND SYMBOL	ACRES/UNITS	RATE
AMC 83517 - 24							

AMOUNT	ANV. DATE	EXP. DATE	BILL CYC.	S/C	DISTRICT	NEXT BILL	MISC. DATA	U of M	ACTUAL UNITS

ASSIGNMENT SERIAL NO.	ASG.	TYPE	ST.	CTY.	FUND SYMBOL	ACRES/UNITS	RATE

AMOUNT	ANV. DATE	EXP. DATE	BILL CYC.	S/C	DISTRICT	NEXT BILL	MISC. DATA	U of M	ACTUAL UNITS

APPLY REMITTANCE			
ACTION	FUND SYMBOL	CTY.	AMOUNT
FILING FEE			
RENTAL			
UNEARNED			
REFUND			
TOTAL			
AMOUNT DUE			

Remarks:  
*ackn SR 12/27/89*

BY: \_\_\_\_\_ DATE: \_\_\_\_\_

- Lease in Escrow?
- KGS? Of Interest?
- Auto Escalates? Operating Rights?
- Auto Renew? Operator
- Bond Filed?

FOR MMS USE ONLY	
BILLEE	FOREST REFUGE
NUMBER	
OCS SECTION	
CODE	



STATE OF ARIZONA, } ss. I hereby certify that the within instrument was filed and recorded  
 County of \_\_\_\_\_, 19\_\_\_\_, at \_\_\_\_\_ M.  
 In Docket No. \_\_\_\_\_, Page \_\_\_\_\_, at the request of \_\_\_\_\_

Fee No.: 83517  
*ln*

When recorded mail to:  
Norman Montgomery  
P.O. Box 941  
Coolidge, AZ 85228

Witness my hand and official seal.  
 \_\_\_\_\_  
 County Recorder  
 By \_\_\_\_\_  
 Deputy Recorder

Fee: \$

**AFFIDAVIT OF PERFORMANCE OF ANNUAL WORK**

State of Arizona }  
 County of pima } ss

1. Norman Montgomery  
 Name  
PO Box 941  
 Address  
Coolidge Arizona 85228  
 City State Zip

being duly sworn according to law deposes and says that they are a citizen of the United States more than eighteen years of age and that all of the facts set forth in this affidavit are true and correct according to the best of their knowledge, information and belief.

2. That they are personally acquainted with the mining claim named See Below situate in the Quijotoa Mining District, Pima County, Arizona, the location of which is recorded in the office of the County Recorder of that County in Book See Below, Page \_\_\_\_\_. Notice of location is posted in Section \_\_\_\_\_, Township 15 So., Range 2 East, G&SRB&M.

3. That between the dates of Sept. 1 1987 and August 31 1988 at least Eight Hundred and no/100 \*\*\*\*\* (\$ 800.00\*\*\*\*\*) dollars worth of work and improvements were done and performed upon this claim not including location work.

4. The work and improvements were made by and at the expense of Norman Montgomery Po Box 941, Coolidge, Arizona 85228, owners of the mine for the purpose of complying with the laws of the United States pertaining to assessments or annual work.

5. Norman Montgomery, Hipolito Gurrera, Shannon Montgomery were the names of the persons employed by the owner who labored to do the work and improvements.

6. The work and improvements done were Back Hoe Work and Drilling  
 Book Page Claim #  
 ✓ Bonanza Placer GG 754 AMC#83517 - **RECEIVED B.I.M. AZ STATE OFFICE**  
 ✓ Esperanza Placer BB754 #83518 - **DEC 06 1988**  
 ✓ Horse Shoe Placer HH 121 AMC # 83519 - **7:45 A.M.**  
 ✓ Arizona Placer FF 574 AMC #83520 - **PHOENIX, ARIZONA**  
 ✓ Nugget Placer X 597 AMC #83521 -  
 ✓ Bell Placer X 597 AMC #83522 -  
 ✓ Shure Shot Placer PP 504 AMC, #83523 -  
 ✓ Gold Field Lode 630-569 AMC #83524 -  
 Dated Nov. 21, 1988

Norman Montgomery  
 Signature

Subscribed to and sworn before me, a Notary Public, this 21 day of November 1988, by NORMAN MONTGOMERY

My Commission expires My Commission Expires Jan. 28, 1992  
William J. Achen  
 Notary Public

8420  
 81



83517  
ep

STATE OF ARIZONA, } ss. I hereby certify that the within instrument was filed and recorded  
County of \_\_\_\_\_, 19\_\_\_\_, at \_\_\_\_\_ M.  
In Docket No. \_\_\_\_\_, Page \_\_\_\_\_, at the request of \_\_\_\_\_

Fee No.:

When recorded mail to:

*Norman Montgomery*  
*P.O. Box 941*  
*Coolidge, AZ 85228*

Witness my hand and official seal.

County Recorder

By \_\_\_\_\_

Deputy Recorder

Fee: \$

### AFFIDAVIT OF PERFORMANCE OF ANNUAL WORK

State of Arizona }  
County of Pima } ss.

BLM Numbers  
AMC 83517 thru 83524

RECEIVED  
B.L.M. AZ STATE OFFICE

DEC 21 1987

1. Norman Montgomery Name  
PO Box 941 Address  
Coolidge, Az 85228  
City State Zip

7:45 A.M.  
PHOENIX, ARIZONA

being duly sworn according to law deposes and says that they are a citizen of the United States more than eighteen years of age and that all of the facts set forth in this affidavit are true and correct according to the best of their knowledge, information and belief.

2. That they are personally acquainted with the mining claim named see below situate in the Quijotoa Mining District, Pima County, Arizona, the location of which is recorded in the office of the County Recorder of that County in Book see below, Page see below. Notice of location is posted in Section see below Township 15 South, Range 2 East, G&SRB&M.

3. That between the dates of September 1, 1986 and August 31, 1987 at least Eight Hundred and no/100\* \* \* \* \* (\$ 800.00\* \* \* \*) dollars worth of work and improvements were done and performed upon this claim not including location work.

4. The work and improvements were made by and at the expense of Norman Montgomery PO Box 941, Coolidge, Az 85228, owners of the mine for the purpose of complying with the laws of the United States pertaining to assessments or annual work.

5. Norman Montgomery PO Box 491, Coolidge, Az 85228 were the names of the persons employed by the owner who labored to do the work and improvements.

6. The work and improvements done were stripping and mining of claims  
Book Page Claim# Book Page Claim #  
✓ Arizona Placer FF 574 AMC #83520 ✓ Horse Shoe Place HH 121 AMC #83519  
✓ Bell Place X597 AMC #83522 ✓ Nugget Placer X 597 AMC #83521  
✓ Bonanza Placer GG 754 AMC #83517 ✓ Shure Shot Placer PP 504 AMC #83523  
✓ Esperanza Placer BB 754 AMC #83518 ✓ Gold Field Lode 630-569 AMC #83524

Dated December 4, 1987 Norman Montgomery Signature  
Norman Montgomery, Owner

Subscribed to and sworn before me, a Notary Public, this 4 day of Dec, 1987, by Norman Montgomery

My Commission Expires May 28, 1990

My Commission expires \_\_\_\_\_ Carol Lee Notary Public

8178 1823

STATE OF ARIZONA, I hereby certify that the within instrument was filed and recorded  
 County of PIMA OCT 21 '86 - 9AM at \_\_\_\_\_ M.  
 In Docket No. 17894 Page 774 at the request of  
Norman Montgomery

Fee No.: 83517  
CD  
 146921

When recorded mail to:

Witness my hand and official seal.

**RICHARD J. KENNEDY**

County Recorder

Fee: \$

By CD

Deputy Recorder

13.00

**AFFIDAVIT OF PERFORMANCE OF ANNUAL WORK**

RECEIVED  
 B.L.M. AZ STATE OFFICE  
 OCT 27 1986

State of Arizona

County of Pinal } ss

B.L.M. Numbers  
AMC 83517 then 83524

1. Norman Montgomery Name  
PO Box 941  
Coolidge, Arizona 85228 Address  
 City State Zip

being duly sworn according to law deposes and says that they are a citizen of the United States more than eighteen years of age and that all of the facts set forth in this affidavit are true and correct according to the best of their knowledge, information and belief.

2. That they are personally acquainted with the mining claim named see below\* situate in the Quidotoa Mining District, Pima County, Arizona, the location of which is recorded in the office of the County Recorder of that County in Book see below\*, Page \_\_\_\_\_. Notice of location is posted in Section \_\_\_\_\_, Township \_\_\_\_\_, Range \_\_\_\_\_, G&SRB&M.

3. That between the dates of August of 1985 and September 1986 at least \*\*eight hundred dollars and no/100\* \* (\$800.00\* \* \* \* \*) dollars worth of work and improvements were done and performed upon this claim not including location work.

4. The work and improvements were made by and at the expense of Norman Montgomery, owners of the mine for the purpose of complying with the laws of the United States pertaining to assessments or annual work.

5. Norman Montgomery were the names of the persons employed by the owner who labored to do the work and improvements.

6. The work and improvements done were open pit work and well testing

claim	Book & Page	Claim	Book & Page
Arizona ✓	FF 574	Horseshoe ✓	HH 121
Bell ✓	X 579	Nugget ✓	X 597
Bonanza ✓	GG 754	SureShot ✓	PP 504
Esperanza ✓	GG 754	Goldfield ✓	630 569

Dated October 7, 1986 Norman Montgomery Signature Norman Montgomery

Subscribed to and sworn before me, a Notary Public, this 7th day of October, 1986, by Norman Montgomery Carol Lessor

My Commission expires May 28, 1990 Carol Lessor Notary Public

7894 774

83517  
Coy

STATE OF ARIZONA, } hereby certify that the within instrument filed and recorded  
 County of PIMA } JUN 24 '85 - 3 00 PM, 19\_\_ at \_\_\_ M.  
 In Docket No. 7561, Page 1057, at the request of  
Thomas L. Blackburn

Fee No.:  
**73444**  
 Fee: \$ 5.00  
 +1.00

When recorded mail to: S.R.B. INC.  
QUIJOTOA IN PIMA  
Sells AZ, 85364

Witness my hand and official seal.  
RICHARD J. KENNEDY  
 County Recorder  
 By EW  
 Deputy Recorder

# AFFIDAVIT OF PERFORMANCE OF ANNUAL WORK

State of Arizona }  
 County of PIMA } ss BLM Numbers  
 AMC 83517 thru 83524

RECEIVED  
 B.L.M. AZ STATE OFFICE  
 JUL 03 1985  
 7:45 A.M.  
 PHOENIX, ARIZONA

1. Thomas L. Blackburn, Secretary-Treasurer of SRB, INC.  
 Name  
P.O. Box 1056  
Yarnell, Arizona 85362  
 Address  
 City State Zip

being duly sworn according to law deposes and says that they are a citizen of the United States more than eighteen years of age and that all of the facts set forth in this affidavit are true and correct according to the best of their knowledge, information and belief.

That they are personally acquainted with the mining claim named Bonanza, Esperanza,  
HorseShoe, Arizona, Nugget, Gell-Shure  
Shot and Goldfield lode situate in the Quijotoa Mining District,  
Pima County, Arizona, the location of which is recorded in the office of  
 the County Recorder of that County in Book See below, Page See below. Notice of  
 location is posted in Section See below, Township 15 South, Range 2 East, G&SRB&M.

That between the dates of September 1, 1984 and August 31, 1985  
 at least Eight hundred-----00/100 (\$ 800.00)  
 dollars worth of work and improvements were done and performed upon this claim not including  
 location work.

The work and improvements were made by and at the expense of SRB, Inc. (Arizona Corp.)  
P.O. Box 1056, Yarnell, Arizona 85362, owners of the mine for the  
 purpose of complying with the laws of the United States pertaining to assessments or annual work.  
SRB, Inc. P.O. Box 1056, Yarnell, Arizona 85362

were the names of the persons employed by the owner who labored to do the work and improvements.

The work and improvements done were Striping and testing of claims

Arizona Placer	Book Page Claim #	Horse Shoe Placer	Book Page Claim #
	FF 574 AMC #83520		HH 121 AMC #83519
Bell Placer	X 597 AMC #83522	Nugget Placer	X 597 AMC #83521
Bonanza Placer	GG 754 AMC #83517	Shure Shot Placer	PP 504 AMC #83523
Esperanza Placer	BB 754 AMC #83518	Gold Field Lode	630 - 569 AMC #83524

Dated 6-10-85  
Thomas L. Blackburn  
 Signature  
 Thomas L. Blackburn, Sec. Treasurer  
 SRB, Inc.

Subscribed to and sworn before me, a Notary Public, this 10<sup>th</sup> day of JUNE,  
 19 85, by Thomas L. Blackburn

My Commission expires \_\_\_\_\_  
JAMES K. BENTLEY  
 NOTARY PUBLIC, STATE OF OHIO  
 MY COMMISSION EXPIRES MAR 10, 1987  
 Notary Public



83517

128407 E

STATE OF Az )  
COUNTY OF PIMA ) ss.  
Witness my hand and Official Seal.  
Indexed Paged Blotted

I hereby certify that the within instrument was  
filed for record in \_\_\_\_\_ County,  
State of \_\_\_\_\_  
RICHARD J. KENNEDY  
County Recorder

No. \_\_\_\_\_  
Book 7401 Page 525  
Date: NOV-1'84-9:00 AM  
Request of: NORMAN Montgomery

By SRM  
Deputy

Fee: 5.00

When recorded, mail to:

### AFFIDAVIT OF PERFORMANCE OF ANNUAL WORK

(Mining Claim)

BIM 500 # AMC 83517  
THRU AMC 835

RECEIVED  
B.L.M. AZ STATE OFFICE  
DEC 14 1984

State of ARIZONA )  
County of Pima ) ss.

I, NORMAN MONTGOMERY  
NAME

P.O. Box 941  
ADDRESS

Coolidge  
CITY

ARIZONA  
STATE

85228  
ZIP

07:45 A.M.  
PHOENIX, ARIZONA

being first duly sworn according to law, depose and say that I am a citizen of the United States, more than eighteen years of age, and that all of the facts set forth in this affidavit are true and correct according to the best of my knowledge, information and belief:

1. That I am personally acquainted with the mining claim named SEE BELOW, situated in the QUIJOTOR Mining District, Pima County, ARIZONA, the location of which is recorded in the office of the County Recorder of said County in Book SEE BELOW, Page(s) SEE BELOW. Notice of location is posted in Section \_\_\_\_\_, Township \_\_\_\_\_, Range \_\_\_\_\_.

2. That between the dates of Sept. 1, 1983 and Aug. 31, 1984 at least Eight Hundred Dollars (\$ 800.00) dollars worth of work and improvements were done and performed upon this claim not including location work;

3. That the work and improvements were made by and at the expense of NORMAN MONTGOMERY, owner(s) of the mine for the purpose of complying with the laws of the United States pertaining to assessments or annual work;

4. That the following individuals were employed to perform the work and improvements alleged herein: NORMAN MONTGOMERY HOBART RANDALL;

5. The work and improvements performed were WELL TESTING AND PLASTER SAMPLING AND MINNING.

Claim	Book and Page	Claim	Book and Page
ARIZONA	FF 574	HORSESHOE	HH 121
BELL	X 579	NUGGET	X 597
BONANZA	GG 754	SURE SHOT	PP 504
ESPERANZA	BG 754	GOLD FIELD	630 569

Dated 10-25-1984

NORMAN MONTGOMERY  
SIGNATURE

SUBSCRIBED AND SWORN TO before me, a Notary Public, this 26th day of October 1984, by NORMAN MONTGOMERY.

MY COMMISSION EXPIRES Sept. 11, 1988

Roberto Herrera  
NOTARY PUBLIC

83

83517 E

STATE OF ARIZONA, } I hereby certify that the within instrument was filed and recorded  
 County of PIMA } ss. NOV 29 '83 - 12 PM, 1983, at \_\_\_\_\_ M.  
 In Docket No. 7167, Page 805, at the request of Norman Montgomery

Fee No.: 133275  
 Fee: \$ 5.00

When recorded mail to: **RECEIVED**  
**B.L.M. AZ STATE OFFICE**  
DEC 09 1983  
 7:45 A.M.  
 PHOENIX, ARIZONA

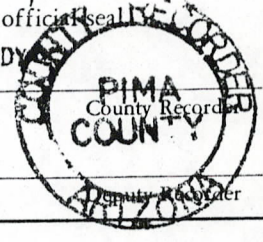
Witness my hand and official seal  
RICHARD J. KENNEDY  
 By llz  

## AFFIDAVIT OF PERFORMANCE OF ANNUAL WORK

State of Arizona } B.L.M. A MC 83517  
 County of Pima } ss. TRU. 83524 } *bge*

1. NORMAN MONTGOMERY  
 Name  
PO Box 941  
 Address  
Coolidge ARIZ. 85228  
 City State Zip

being duly sworn according to law deposes and says that they are a citizen of the United States more than eighteen years of age and that all of the facts set forth in this affidavit are true and correct according to the best of their knowledge, information and belief.

2. That they are personally acquainted with the mining claim named SEE BELOW situate in the Quijotea Mining District, Pima County, Arizona, the location of which is recorded in the office of the County Recorder of that County in Book SEE, Page BELOW. Notice of location is posted in Section \_\_\_\_\_, Township \_\_\_\_\_, Range \_\_\_\_\_, G&SRB&M.

3. That between the dates of Sept 1, 1982 and Aug 31, 1983 at least Eight Hundred Dollars (\$800.00) dollars worth of work and improvements were done and performed upon this claim not including location work.

4. The work and improvements were made by and at the expense of NORMAN MONTGOMERY, owners of the mine for the purpose of complying with the laws of the United States pertaining to assessments or annual work.

5. NORMAN MONTGOMERY were the names of the persons employed by the owner who labored to do the work and improvements.

6. The work and improvements done were

Claim	Book + Page	Claim	Book + Page
<u>ARIZONA</u>	<u>FF 574</u>	<u>HORSE SHOE</u>	<u>HH 121</u>
<u>BELL</u>	<u>X 579</u>	<u>NUGGET</u>	<u>X 597</u>
<u>BONANZA</u>	<u>GG 754</u>	<u>SURE SHOT</u>	<u>PP 504</u>
<u>ESPERANZA</u>	<u>GG 754</u>	<u>GOLD FIELD</u>	<u>630-569</u>

Dated 11-14-83 Norman Montgomery  
 Signature

Subscribed to and sworn before me, a Notary Public, this 14th day of November, 1983, by Norman Montgomery

My Commission Expires May 21, 1988  
Henry J. West  
 Notary Public

7167 PAGE 805



lead- 83517-83524

STATE OF ARIZONA, } ss. I hereby certify that the within instrument was filed and recorded  
County of \_\_\_\_\_, 19 Oct 21 '82-9AM M.  
In Docket No. 6891, Page 359, at the request of  
Norman Montgomery

Fee No.: 95286  
updated me  
Fee: \$ 5-00

When recorded mail to:  
P.O. Box 941  
Coolidge, Az. 85228

Witness my hand and official seal.  
County Recorder  
By [Signature]  
Deputy Recorder

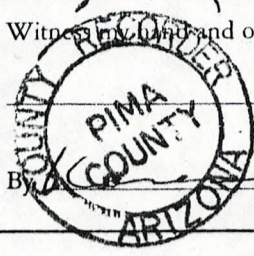

### AFFIDAVIT OF PERFORMANCE OF ANNUAL WORK

State of Arizona }  
County of PINAL } ss

Bim. Ser # AMC 83517-83524

ARIZONA STATE OFFICE  
BUL. LAND MANAGEMENT

1. NORMAN MONTGOMERY  
Name  
P.O. Box 941  
Address  
Coolidge City ARIZ. State 85228 Zip  
DEC 10 1982  
7:45 A.M.  
PHOENIX, ARIZONA

being duly sworn according to law deposes and says that they are a citizen of the United States more than eighteen years of age and that all of the facts set forth in this affidavit are true and correct according to the best of their knowledge, information and belief.

2. That they are personally acquainted with the mining claim named SEE BELOW situate in the QUIJOTE Mining District, Pima County, Arizona, the location of which is recorded in the office of the County Recorder of that County in Book SEE, Page BELOW. Notice of location is posted in Section \_\_\_\_\_, Township \_\_\_\_\_, Range \_\_\_\_\_, G&SRB&M.

3. That between the dates of SEPT 1, 1981 and AUG 31, 1982 at least EIGHT HUNDRED (\$ 800.00) dollars worth of work and improvements were done and performed upon this claim not including location work.

4. The work and improvements were made by and at the expense of NORMAN MONTGOMERY, owners of the mine for the purpose of complying with the laws of the United States pertaining to assessments or annual work.

5. NORMAN MONTGOMERY, BEN MONTGOMERY, WILL WADKINS were the names of the persons employed by the owner who labored to do the work and improvements.

6. The work and improvements done were MINING, WATER HOLDING TANK REPAIR, DOZEN WORK OPEN CUTS + ROADS.

Claim	Book + Page	Claim	Book + Page
BONANZA	GB 754	ARIZONA	FF 574
ESPERANZA	GB 754	HORSE SHOE	HH 121
BELL	X 597	NOCKET	X 597
Goldfield	030-569	SHINE SHOT	PP504

Dated 10-12-82 Norman Montgomery Signature

Subscribed to and sworn before me, a Notary Public, this 14 day of October, 1982, by NORMAN MONTGOMERY

My Commission Expires Sept. 5, 1983  
My Commission expires \_\_\_\_\_  
[Signature]  
Notary Public

Book 6891 p. 359



STATE OF ARIZONA, } ss. I hereby certify that the within instrument was filed and recorded  
County of PIMA } , 19 81 , at 5:19:35 AM M.  
In Docket No. 10629 , Page 539 , at the request of  
Norman Montgomery

Fee No.:  
**104494**

When recorded mail to:

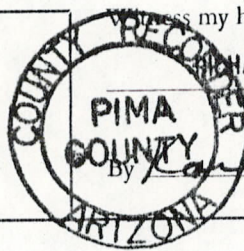

By my hand and official seal.  
RICHARD J. KENNEDY  
County Recorder  
By [Signature]  
Deputy Recorder

Fee: \$ 3.00

updated  
AP

# AFFIDAVIT OF PERFORMANCE OF ANNUAL WORK

BIM SER. # AMC 83517-83524

State of Arizona }  
County of PINAL } ss

1. NORMAN MONTGOMERY  
Name  
P.O. Box 941  
Address  
Coolidge, ARIZ 85228  
City State Zip

being duly sworn according to law deposes and says that they are a citizen of the United States more than eighteen years of age and that all of the facts set forth in this affidavit are true and correct according to the best of their knowledge, information and belief.

2. That they are personally acquainted with the mining claim named SEE BELOW situate in the Quijotoa Mining District, Pima County, Arizona, the location of which is recorded in the office of the County Recorder of that County in Book SEE BELOW page       . Notice of location is posted in Section       , Township       , Range       , G&SRB&M.

3. That between the dates of July 31, 1980 and Sept. 1, 1981 at least Eight Hundred Dollars (\$ 800.00) dollars worth of work and improvements were done and performed upon this claim not including location work.

4. The work and improvements were made by and at the expense of NORMAN MONTGOMERY and H.R.S. INVESTMENTS, owners of the mine for the purpose of complying with the laws of the United States pertaining to assessments or annual work.

5. NORMAN MONTGOMERY, WENDELL KNIGHT, BEN MONTGOMERY, NEIL COSTIN, were the names of the persons employed by the owner who labored to do the work and improvements.

6. The work and improvements done were DRILLING, STRIPPING OF OVER BURDEN.

* Claim	Book + Page	Claim	Book + Page	Claim	Book + Page
BOUENEE	GG 754	ARIZONA	FF 574	SURE SHOT	PP 504
ESPERANCA	GG 754	HORSESHOE	HH 121	GOLD FIELD	GG 630-56
BELL	X 579	NUCKET	X 597		

Dated 9-25-81 Norman Montgomery  
Signature

Subscribed to and sworn before me, a Notary Public, this 25th day of Sept, 19 81, by Norman Montgomery

My Commission expires 1-5-82  
[Signature]  
Notary Public

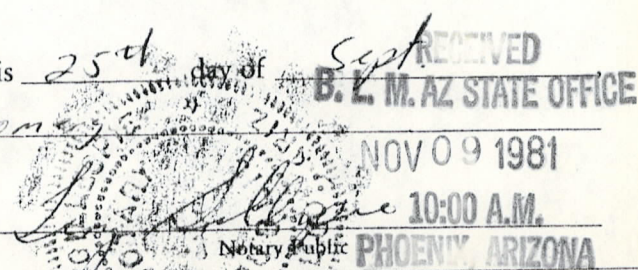



file 97517-83524

STATE OF ARIZONA, } I hereby certify that the within instrument was filed and recorded  
County of PIMA } ss. SEP 26 '80 - 11 22 AM, 1980, at \_\_\_\_\_ M.  
In Docket No. 6373, Page 867, at the request of  
Norman Montgomery

Fee No.: 102843  
Fee: \$ 3.00

When recorded mail to:  
P.O. Box 941  
Coolidge, Az. 85228

Witness my hand and official seal.  
JOE BEDARD  
By Karen 7  
Deputy Recorder

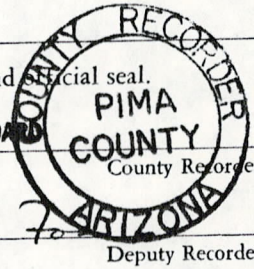

# AFFIDAVIT OF PERFORMANCE OF ANNUAL WORK

B.L.M. Serial Numbers  
A. MC 83517 thru 83524

State of Arizona }  
County of Pima } ss

1. Norman Montgomery and H.R.S. Investments  
Name  
P. O. Box 941  
Address  
Coolidge Arizona 85228  
City State Zip

being duly sworn according to law deposes and says that they are a citizen of the United States more than eighteen years of age and that all of the facts set forth in this affidavit are true and correct according to the best of their knowledge, information and belief.

2. That they are personally acquainted with the mining claim named Bonanza, Esperanza, Horse-Shoe, Arizona, Nugget, Bell-Shure Shot and Goldfeld situate in the Quijotoa Mining District, Pima County, Arizona, the location of which is recorded in the office of the County Recorder of that County in Book See below, Page see below. Notice of location is posted in Section Not surveyed Township \_\_\_\_\_, Range \_\_\_\_\_, G&SRB&M.

3. That between the dates of Sept. 1 1979 and Aug. 1 1980 at least Eight Hundred Dollars (\$ 800.00) dollars worth of work and improvements were done and performed upon this claim not including location work.

4. The work and improvements were made by and at the expense of Norman Montgomery and HRS Investments, owners of the mine for the purpose of complying with the laws of the United States pertaining to assessments or annual work.

5. Neil Loftin, Richard Loftin, Ben Montgomery, Bruce Jones, Norman Montgomery Dale Blakeman. were the names of the persons employed by the owner who labored to do the work and improvements.

6. The work and improvements done were Dozer and Backhoe work Scraper work work done cleaning out old well.

ACK 11-28-80 nlg

CLAIM	BOOK AND PAGE	CLAIM	BOOK AND PAGE
Arizona	FF 574	Horse Shoe	HH 121
Bell	X 579	Nugget	X 597
Bonanza	GG 754	Sure Shot	PP 504
Esperanza	GG 754	Goldfeld	630 569

RECEIVED  
B.L.M. AZ STATE OFFICE  
NOV 25 11 32 AM '80  
PHOENIX ARIZONA

Dated Sept. 13 1980 Norman Montgomery  
Signature

Subscribed to and sworn before me, a Notary Public, this 24th day of September, 1980 by Norman Montgomery

My Commission expires 12/22/81  
Kathleen C. Felix  
Notary Public

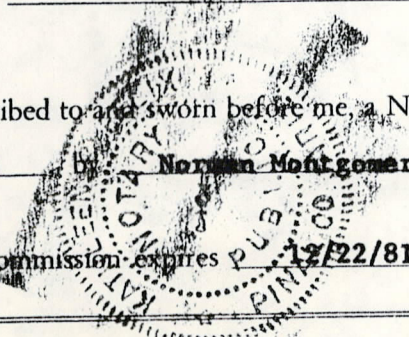

6373 PAGE 867



STATE OF ARIZONA }  
COUNTY OF PIMA } ss.

I hereby certify that the within  
instrument was filed for record  
in Pima County, State of Arizona

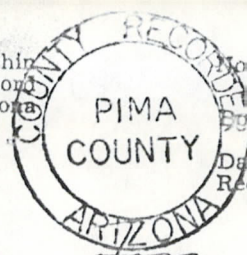

102234

Book 6102 Page 825

Date: AUG 29 1979 - 11:40 AM  
Request of: Jack Turnbull

Witness my hand and Official Seal.

IDA MAE SMYTH  
County Recorder

Indexed	Paged	Blotted

By: Karen [Signature]  
Deputy

Fee: 3.00

FORM 4-13

# Affidavit of Labor Performed and Improvements Made

RECEIVED  
B. L. M. AZ STATE OFFICE

OCT 19 1979

STATE OF ARIZONA, }  
County of Pinal } ss.

JACK TURNBULL and NORMAN MONTGOMERY being duly sworn, deposes and says that he is a citizen of the United States and more than twenty-one years of age, and resides at Coolidge in Pinal County, State of Arizona, and is personally acquainted with the mining claims known as Arizona, Bonanza, Esperanza, Horseshoe, Nugget, Sure Shot, Bell and Gold Field

mining claim, situate in Quijotoa Mining District, County of Pima, State of Arizona, the location notice of which is recorded in the office of the County Recorder of said County, in Book of Records of Mines, at page; that between the 1st day of July, A. D. 1978, and the 1st day of September A. D. 1979, at least EIGHT HUNDRED AND NO/100 (\$800.00) dollars worth of work and improvements were done and performed upon said claim, not including the location work of said claims. Such work and improvements were made by and at the expense of JACK TURNBULL and NORMAN MONTGOMERY

owner of said claim for the purpose of complying with the laws of the United States pertaining to assessment of annual work, and NORMAN MONTGOMERY did excavate and extend pits on each and every claim, road work, repair dam for water for sampling purposes.

were the men employed by said owner and who labored upon said claims did said work and improvements, the same being as follows, to-wit:

CLAIM	BOOK AND PAGE	CLAIM	BOOK AND PAGE
Arizona	FF 574	Horse Shoe	HH 121
Bell	X 579	Nugget	X 597
Bonanza	GG 754	Sure Shot	PP 504
Esperanza	GG 754	Gold Field	630 569

RECEIVED  
B. L. M. AZ STATE OFFICE

OCT 19 1979

10:00 A.M.  
PHOENIX, ARIZONA

J. R. Turnbull [Signature]

Subscribed and sworn to before me this 27th day of August A. D. 1979.

Box 485 Coolidge, Az. 85228

BOOK 6102 PAGE 825



**NOTICE!!**

**These documents have been scanned!**

**Do not place un-scanned documents beneath this notice!**

**Do not remove this notice from this file!**

GPO Jacket No. 560-102  
Print Order 61549  
Rise Business Services, LLC  
Job=AZ15 9/11/2019



Box Number= AZ15238



Claim Begin-End: AMC083517-AMC083524

**5 Miscellaneous**



AZ15238-7

AMC079981-AMC084653



**NO  
DOCUMENTS  
FOUND**

NO DOCUMENTS FOUND  
NO DOCUMENTS FOUND

**NOTICE!!**

**These documents have been scanned!**

**Do not place un-scanned documents beneath this notice!**

**Do not remove this notice from this file!**

GPO Jacket No. 560-102  
Print Order 61549  
Rise Business Services, LLC  
Job=AZ15 9/11/2019



Box Number= AZ15238



Claim Begin-End: AMC083517-AMC083524

**6 Location Notices-Amendments and Supporting Documents**



AZ15238-7 AMC079981-AMC084653



**BONANZA**

stone at the south east corner of claim; and in a  
Western direction one half mile to a monument  
of granite and steel of dimensions.

This claim was to have been discovered and located  
by the prospectors Pacific United Mines in a westerly  
direction from Phoenix near a little creek about  
1/2 mile from Phoenix. It is in the Phoenix Mining  
District, Pima County, Arizona, and is situated  
as shown on the Bonanza claim.

Dated on the ground, this 16th day of Feb 1900. 16th Feb 1900

Witness:

- 1 W. H. Day
- 2 W. J. Day
- 3 Small Day
- 4 W. H. Day
- 5 W. H. Day
- 6 W. H. Day
- 7 George Thurman
- 8 W. J. Nugent

Filed for record at request of W. H. Day - Dec - 5 - 1900 - at Phoenix  
Chas. A. Ghibell  
County Recorder

AM 83517

RECORDED  
P. L. M. & C. OFFICE

1000 A.M.  
PHOENIX, ARIZONA

OCT 19 1919



BONANZA

about N. E. to south E. ... direction ...

This claim was ... direction from ...

Dated ... ground, this ... 16th Feb 1900

- Witness:
1. H. D. Day
  2. W. C. Day
  3. ...
  4. ...
  5. ...
  6. ...
  7. ...
  8. ...

Filed ... of H. D. Day ... Chas. A. Ghibell ...

AM

83517

RECORDED IN OFFICE

OCT 4 9 1919

INDEXED ARIZONA



SCALE: 2 INCH = 1 MILE

A MC 835

Approximate location and area of patented and valid claims in T. 15 S., R. 2 E.

Numbers preceding claim names refer to claim locations as plotted.

PATENTED CLAIMS

- 1 No One
- 2 No. 2

\*\*\*\*\*

NON-PATENTED VALID CLAIMS

GEORGE BALLAM CLAIMS

- 1 Dottie lode ✓
- 2 Ethel lode ✓
- 3 Pioneer lode
- 4 Black Jack #2 lode
- 5 Black Jack #1 lode
- 6 Horseshoe Basin #1 lode
- 7 Horseshoe Basin #3 lode
- 8 Horseshoe Basin #4 lode
- 9 Horseshoe Basin lode
- 10 Jack lode

JACK TURNBULL CLAIMS

- 1 Goldfield lode ✓ *Shack*
- 2 Bell placer ✓
- 3 Nugget placer ✓
- 4 Horse Shoe placer ✓
- 5 Arizona placer ✓
- 6 Esperanza placer ✓
- 7 Shur Shot placer ✓
- 8 Bonanza placer ✓

JAMES RICHMOND CLAIMS

- 1 Camp Bird lode
- 2 Black Iron #3 lode
- 3 Lottie #3 lode
- 4 Lottie #5 lode
- 5 Lottie #2 lode

ROBERT BYALL CLAIMS

- 1 Iron Dike #1 lode
- 2 Iron Dike #2 lode
- 3 Iron King #1 lode
- 4 Iron King #2 lode
- 5 Iron King #3 lode

RICHARD BALLAS CLAIMS

- 1 Dany lode
- 2 Dixie lode
- 3 Peggy Ryan lode
- 4 St. Patrick lode
- 5 Jackson lode
- 6 St. Patrick #2 lode
- 7 Midas lode

\* Claimed by Lyda Ryan - (Richard Ballas' Grand-mother)

MILTON GRAFF CLAIMS

- 1 Quarter Horse #1 lode
- 2 Quarter Horse #3 lode
- 3 Thunderbird #1 lode
- 4 Thunderbird #2 lode
- 5 Thunderbird #3 lode
- 6 Thunderbird #4 lode

KEITH KNIGHT CLAIMS

WILLIAM COPLEN CLAIMS

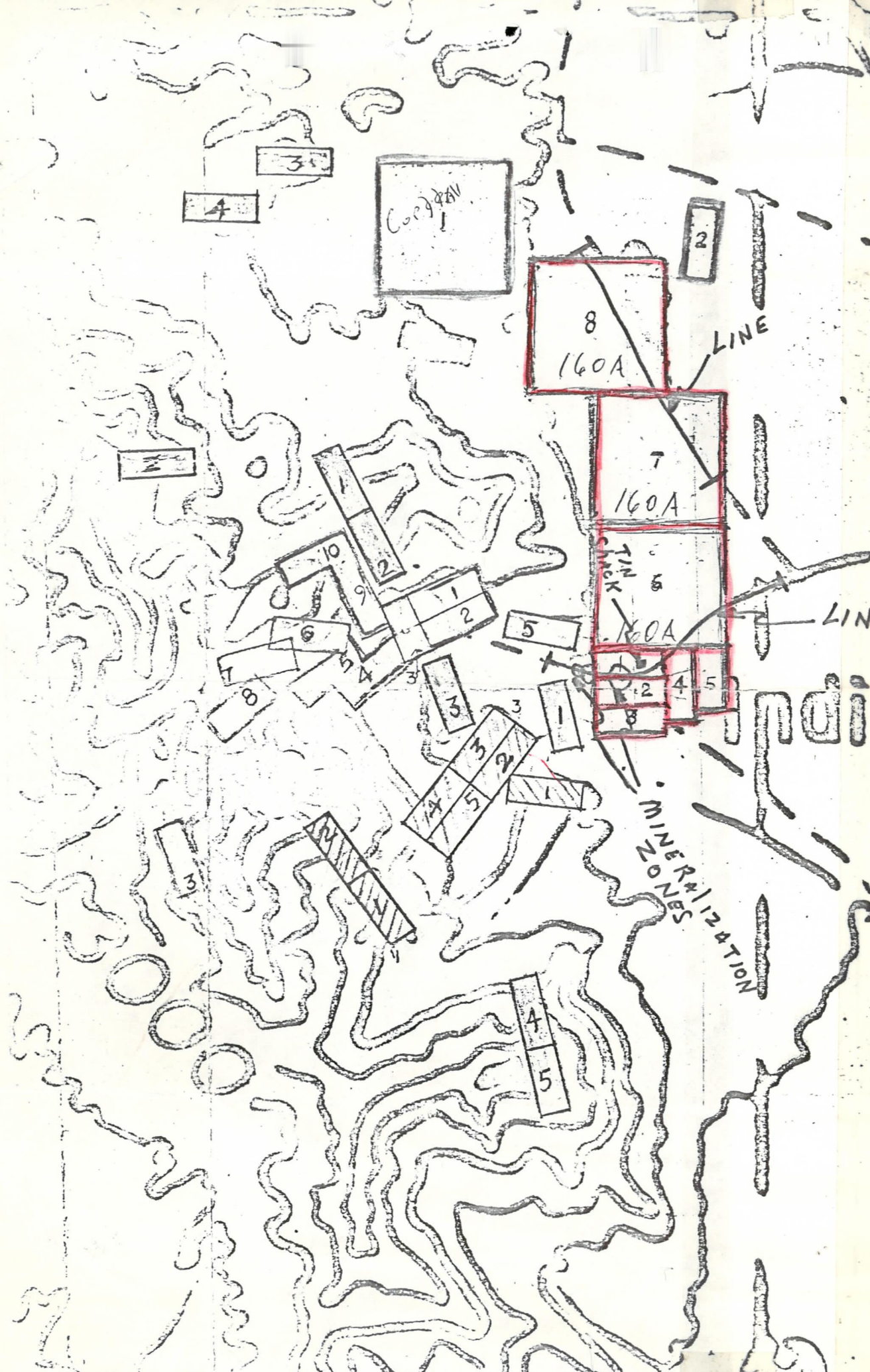

RECEIVED  
OCT 19 1979  
P. L. M. AZ STATE OFFICE  
PHOENIX ARIZONA

A MC



AMC 83517 thru 83524

RECEIVED  
B.L.M. AZ STATE OFFICE

SEP 29 11 03 AM '80

PHOENIX, ARIZONA

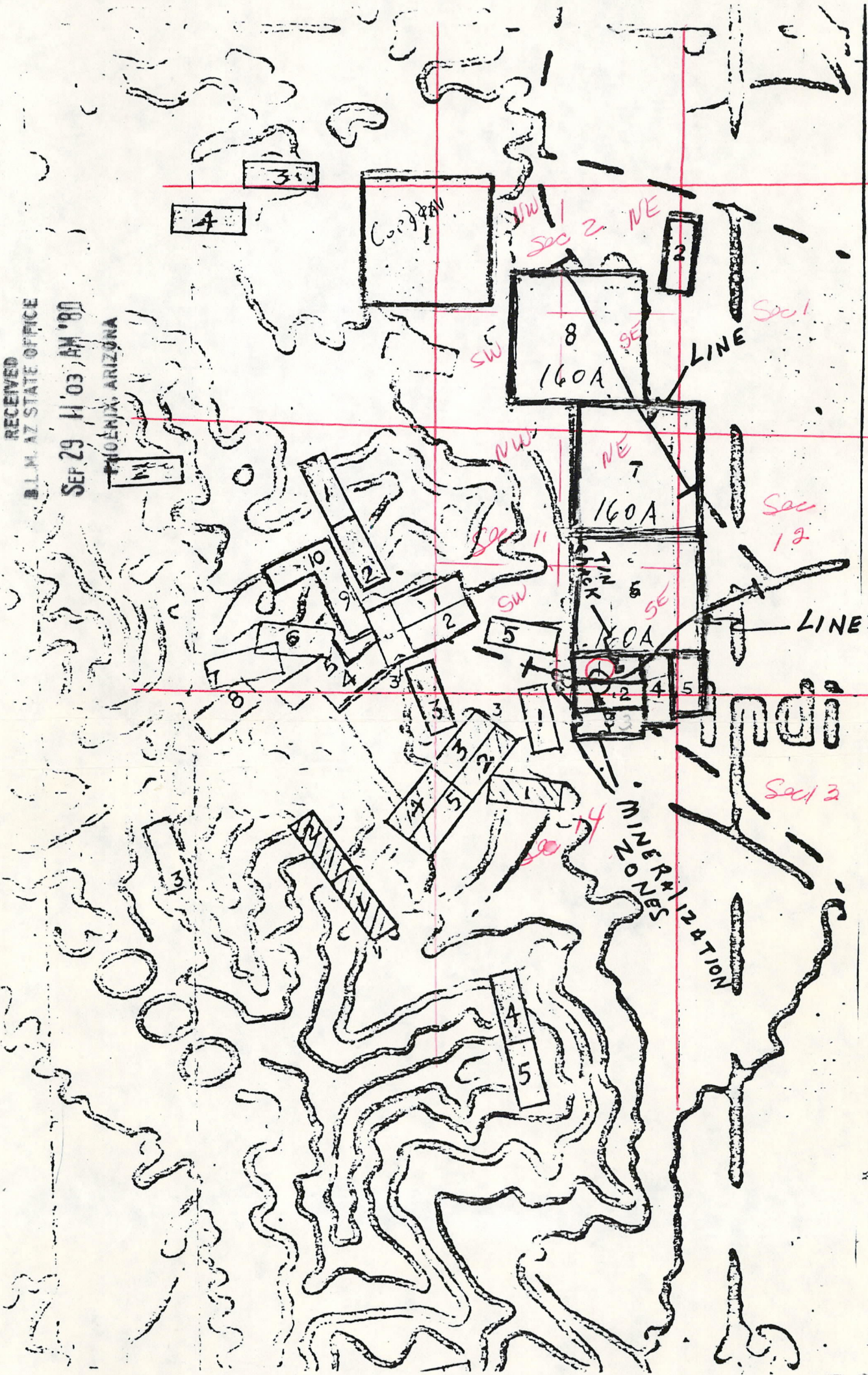

GEORGE B

- 1 Dottie
- 2 Ethel
- 3 Pioneer
- 4 Black
- 5 Black
- 6 Horses
- 7 Horses
- 8 Horses
- 9 Horses
- 10 Jack lo

JAMES RICH

- 1 Camp Bi
- 2 Black I
- 3 Lottie
- 4 Lottie
- 5 Lottie

RICHARD E

- 1 Dany 1
- 2 Dixie 1
- 3 Peggy
- 4 St. Pat.
- 5 Jackson
- 6 St. Pat.
- 7 Midas

\* Claimed  
(Richard  
mother)

KEITH KNIG

9155. R2E SEC. 1, 2, 11, 12, 13, 14  
Group 17 shown on map 15, in B.L.M.  
Papago Res. File.



The owners of these Claims are.

Norman Mont gomery	PO Box 941	85228
phone 723 5863	Coolidge Ariz	
Jack R Dumbrell	PO Box 485	85228
phone 723 3426	Coolidge Ariz	

A MC \_\_\_\_\_  
83517

RECEIVED  
G. L. IL AZ STATE OFFICE

OCT 19 1979

10:00 A.M.  
PHOENIX, ARIZONA







Horse Shoe Hole Place Claim.

Notice of Location Place Claim, Notice is hereby given that in compliance with an Act of Congress, approved May 10<sup>th</sup> 1872 and the Act amendatory thereof and supplementary thereto the undersigned has this day located and claims twenty (20) acres of surface place ground. Said claim commencing at a monument of stone at the South West corner of claim, and running six hundred feet in an Easterly direction to a monument of stone at the South East corner of claim; thence in a Northerly direction 1000 feet to a monument of stone at North East corner of claim; thence in a Westerly direction 500 feet to a monument of stone at the North West corner of claim; thence in a Southerly direction 1000 to a monument of stone at the South West corner of claim; monument of stone and place of beginning. This claim may be more generally described as situated at the head or center of Horse Shoe Basin in the Griston Mining district, about four and one half miles westerly from Griston Peak and including the ground on which is situated the deep Well known as the Horse Shoe Well. Pima County Territory of Arizona and shall be known as the Horse Shoe Place claim.

AMC 8319

RECEIVED  
P.L.M. STATE OFFICE

Noted on the ground, this 19<sup>th</sup> day of May 1900.

H. C. Day

Locator

Filed and recorded at request of H. C. Day June 18<sup>th</sup> 1900. at 9 a.m.

Chas. A. Ghibell

County Recorder

OCT 19 1979

10:00 A.M.

PHOENIX, ARIZONA



Horse Shoe Hole Claim

Notice of Location Claim Claim, Notice is hereby given that in compliance with an Act of Congress, approved May 10<sup>th</sup> 1872 and the Act amendatory thereof and supplementary thereto the undersigned has this day located and claims Twenty (20) acres of surface placer ground. Said claim commencing at a monument of stone at the South West corner of claim, and running six hundred feet in an easterly direction to a monument of stone at the South East corner of claim; thence in a northerly direction 500 feet to a monument of stone at the North East corner of claim; thence in a westerly direction 500 feet to a monument of stone at the North West corner of claim; thence in a southerly direction 500 feet to a monument of stone at the South West corner of claim; monument of stone and place of beginning. This claim may be more generally described as situated at the head or center of Horse Shoe Basin in the Griston Mining district, about four and one half miles westerly from Griston Peak and including the ground on which is situated the deep well known as the Horse Shoe Well. Pima County Territory of Arizona and shall be known as the Horse Shoe Claim claim

AMC 83 19

RECEIVED  
STATE OFFICE

Noted on the ground, this 19<sup>th</sup> day of May 1900.  
H. O. Day

Filed and recorded at request of H. O. Day June 18<sup>th</sup> 1900. at 9 a.m.

Chas. A. Gribbell  
County Recorder

OCT 19 1979  
10:00 A.M.  
PHOENIX, ARIZONA



Arizona Placer Mining Claims

Location Notice. Notice Humbert given, that the Undersigned, in compliance with the requirements of the Revised Statute of the United States, has this day located the following described Placer Mining Ground, viz. Commencing at this Notice Monument which is the South West Corner of this Claim, Thence East 660 feet to a Monument being the South East Corner of said Claim Thence North 1320 feet to a Monument being the N East Corner of said Claim, Thence West 660 feet to a Monument being the N West Corner of said Claim, Thence South 1320 feet to place of beginning containing twenty acres. This claim is located about 1 mile East of Day Hill and Mill. situated in Guizota Mining District County of Pima Terr of Arizona. This claim shall be known as the Arizona Placer Mining Claim. Located on the day of July 1897

Witness  
W. H. Day Jr  
D. A. Day  
E. J. Adams

Signed E. J. Adams

Filed and Recorded at request of E. J. Adams July 31 1897 at 2:05 P.M.

A MC 83520

Wm. A. Shibley  
County Recorder

RECEIVED  
B. L. M. AZ STATE OFFICE

OCT 19 1979

10:00 A.M.  
PHOENIX, ARIZONA



Arizona Placer Mining Claims

Location Notice. Notice is hereby given, that the undersigned, in compliance with the requirements of the Revised Statute of the United States, has this day located the following described Placer Mining Ground, viz. Commencing at this Station Monument which is the South West Corner of this Claim, Thence East 660 feet to a Monument being the South East Corner of said Claim Thence North 1320 feet to a Monument being the North East Corner of said Claim, Thence West 660 feet to a Monument being the North West Corner of said Claim, Thence South 1320 feet to place of beginning containing twenty acres. This claim is located about 1 mile East of Day Hill and Mill, situated in Quartzite Mining District County of Sierra Terr of Arizona. This claim shall be known as the Arizona Placer Mining Claim. Located

11th day of July 1897

W. S. Day Jr

D. A. Day

E. J. Adams

Signed E. J. Adams

Filed and Recorded at request of E. J. Adams July 31 1897 at 2:05 P.M.

A MC 83520

Wesley S. Skibell  
County Recorder



OCT 19 1879

DEPT. OF  
MINING, ARIZONA

597

August Placer Claim

Location notice, We the undersigned have located (1500)  
linear as Placer ground with all the water privilege  
there on and also 600 feet in width, under the mining  
Act of Congress 16. S. Commencing at the monument  
when a copie of this notice is posted and running  
1500 feet in a North westerly direction to monument of  
Stone and (300) feet N. E. to monument, thence N. W.  
300 feet. ~~thence~~ — Situated Beravahe Bend

at Stone Cabin Quifotwa Dist. Pima County U.S.  
The claim shall be known as the August Placer  
mine — Located August the 13<sup>th</sup> 1872,

Witness                      Deater                      Julius Baerstein  
A. Kuntz, J. Dulgar                      H. J. Day

Witness and President August of Julius Baerstein Oct 12<sup>th</sup> 1872. at P. and  
Chas a Jhibell  
County, Pima

August Placer



GENERAL A MC  
B. L. M. AZ STATE OFFICE

83521

OCT 19 1979

10:30 A.M.  
PLAZA DE ARAGON

59

August Placer Claim

Location Notice, We the undersigned have located (1500)  
linear as Placer ground with all the water privileges  
there on and also 600 feet in width under the mining  
Act of Congress 16. S. Commencing at the monument  
where a copy of this notice is posted and running  
1500 feet in a north westerly direction to monument of  
Stone and (300) feet N. E. to monument, thence N. W.  
300 feet. ~~thence~~ — Situated between Barred  
at Stone Cabin Quijota Dist. Pima County A.T.  
The claim shall be known as the August Placer  
mine — Located August the 13<sup>th</sup> 1892,

Witness                      Locater                      Julius Baerlein  
A. Kuntz & J. Delgas                      H. J. Day  
Witness and Recorder of Julius Baerlein Oct 12<sup>th</sup> 1892. at P. and  
Chas a J. Hibell  
County Recorder

Ball Placer claim



Chas a Shihell

County Recorder

A MC 83522

Bell Placer claim

Location Notice. We the undersigned claim and locate 1500 linear feet Placer ground, mining in a northwesterly direction and parallel with the Nugget claim, also 600 feet in width, running N.E. and S.W. with all the water privileges thereon, under the Mining Act of the U. S. May 10<sup>th</sup> 1872. Situated on the north bend, 200 yards from Stone Cabin Quartzite Dis. Co. the claim shall be known as the Bell Placer claim, located August 13<sup>th</sup> 1872.

Witness,

A. H. Smith, J. Salgar

By Julius Bauerland  
W. J. Day

Filed and Recorded Request of Julius Bauerland, Oct 12<sup>th</sup> 1872, at 9 o'clock

Chas a Shihell  
County Recorder



RECEIVED  
B. L. M. AZ STATE OFFICE

OCT 19 1979

10:00 A.M.  
PHOENIX, ARIZONA

1 C \_\_\_\_\_

Chas a Shiblee

County Recorder

A MC 83522

Bell Placer claim

Location notice. In the undivided claim and locate 1500 linear feet Placer ground, running in a bathymetric direction and parallel with the Nugget claim, also 600 feet in width, running N.E. and S.W. with all the water privileges thereon, under the Mining Act of the U.S. May 10<sup>th</sup> 1872. Situated on the 200 yards from Stone Cabin Livingston Dis. Cal. the claim shall be known as the Bell Placer claim, located August 13<sup>th</sup> 1872.

Witness,  
A. G. Smith, J. Dalgar

By Julius Baerlein  
W. F. Day

Witness and Recorder August of Julius Baerlein. Oct 12<sup>th</sup> 1872. at 9 am  
Chas a Shiblee  
County Recorder



Shree Shot Placer Mining Claim

Notice of Mining Location. Placer claim.  
So All Whome it may Concern. This Placer

mining claim, the name of which is  
the Shree Shot Placer Mining  
Claim, situate on lands belonging  
to the United States of America, and  
being a form of valuable mineral  
deposits other than in veins or  
beds of quartz or other rock in  
place, was entered upon and lo-  
cated for the purpose of exploration  
and purchase by A. P. Behan, J. H. Behan  
J. C. Tracey, A. S. Porter, W. J. Day, W. J. Day  
Jr., R. S. Day, D. A. Day all citizens  
of the United States, the under-

signed, on the 22<sup>nd</sup> day of Septem-  
ber 1910 see claim 160 acres thereof,  
and have marked the same on  
the ground as follows: Beginning  
at the South West Corner and monu-  
ment of stones (post, stone or other  
monument) where this notice is  
posted; thence Northerly 2640 feet  
to a monument of stones, thence  
Easterly 2640 feet to a monument  
of stones, thence Southerly 2640 feet  
to a monument of stones, thence  
Westerly 2640 feet to the place of  
beginning, containing 160 acres  
all in Quipitog Mining District  
in the County of Pima, in the Territory  
of Arizona, about 1 1/2 miles in a  
North Easterly direction from  
Quipitog Post Office. This claim  
is bound on the South by the  
Esperanza and is located as  
abandoned placer ground. All

done under the provisions of Chap-  
ter Six, of Title XXXII. of the Revised  
Statutes of the United States, and of  
an Act of the General Assembly of  
Arizona, entitled, "An Act to Revise  
and Codify the Laws of the Territory  
of Arizona," approved March 16, 1901.  
Dated and posted on the ground  
this 22<sup>nd</sup> day of Sept. 1910.

A. P. Behan                      A. S. Porter                      D. A. Day  
J. H. Behan                      W. J. Day                      R. S. Day  
J. C. Tracey                      W. J. Day Jr.

Filed and recorded at request of  
W. J. Day Jr. Sept. 28. A. D. 1910 at  
10<sup>10</sup> a. m.

Ben Henry County Recorder  
R. E. Henry Deputy.

A MC 83523



RECEIVED  
AZ STATE OFFICE  
OCT 19 1979  
10:00 A.M.  
PHOENIX, ARIZONA

TO: [Illegible]

FROM: [Illegible]

SUBJECT: [Illegible]

DATE: [Illegible]

TIME: [Illegible]

PLACE: [Illegible]

BY: [Illegible]

RE: [Illegible]

NOTE: [Illegible]

REFERENCE: [Illegible]

ATTENTION: [Illegible]

COMMENTS: [Illegible]

ACTION: [Illegible]

STATUS: [Illegible]

PRIORITY: [Illegible]

CLASSIFICATION: [Illegible]

APPROVAL: [Illegible]

SIGNATURE: [Illegible]

TITLE: [Illegible]

DEPARTMENT: [Illegible]

LOCATION: [Illegible]

CONTACT: [Illegible]

TELEPHONE: [Illegible]

FAX: [Illegible]



III E. 84th Case *Globe*

# Notice of Mining Location

No 38067

LODE CLAIM

" BOOK 630 PAGE 569

TO ALL WHOM IT MAY CONCERN:

This Mining Claim, the name of which is the GOLDFIELD Mining Claim, situate on lands belonging to the United States of America, and in which there are valuable mineral deposits, was entered upon and located for the purpose of exploration and purchase by SARA BARTNETT

CITIZEN OF U.S.A.

(Locator must insert either "a citizen of the United States" or "who has declared his intention of becoming a citizen of the United States.")

the undersigned, on the 20TH day of JUNE, 1953

The length of this claim is FIFTEEN HUNDRED <sup>(1500)</sup> feet,

and 2 claim NINE HUNDRED <sup>(900)</sup> feet,

in a EASTERLY direction and SIX HUN-

DRED <sup>(600)</sup> feet in a WESTERLY direction from the center of the discovery shaft, at which this notice is posted, lengthwise of the claim, to-

gether with THREE HUNDRED <sup>(300)</sup> feet in width of the surface grounds, on each side of the center of said claim. The general course of the lode deposit and premises is from the

EASTERLY to the WESTERLY

The claim is situated and located in the QUIJOTOR Mining District, in PIMA County, in the State of Arizona, about ONE MILE

in a EASTERLY direction from THE OLD

QUIJOTOR TOWN SITE

RECEIVED  
B. L. OL. AZ STATE OFFICE

OCT 19 1979

1030 A.M.  
PHOENIX, ARIZONA

The surface boundaries of the claim are marked upon the ground as follows: Beginning at MONUMENT

at a point in a EASTERLY direction 900 feet from the discovery shaft (at which this notice is posted), being in the center of the EAST

end line of said claim; thence 300 feet to a MONUMENT

, being the SOUTH EAST corner of said claim; thence

1500 feet to a MONUMENT, being at the

SOUTHWEST corner of said claim; thence 300 feet

to a MONUMENT at the center of the WEST end of said claim;

thence 300 feet to a MONUMENT being at the

NORTH WEST corner of said claim; thence 1500 feet

to a MONUMENT at the NORTHEAST corner of said claim;

thence 300 feet to the place of beginning.

Dated and posted on the grounds this 20TH day of JUNE, 1953

WITNESS:  
*Marshall Bartlett*

~~*Sara Bartlett*~~

AMC 83524







### TOWNSHIP 15 SOUTH RANGE 02 EAST OF THE GILA & SALT RIVER MERIDIAN, ARIZONA

SECS	SUBDIVISION																Acres	Kind of Entry or Purpose	Serial Number or Order Number	Action Date	Remarks		
	NE 1/4				NW 1/4				SW 1/4				SE 1/4									Lots	Other Description
	NE	NW	SW	SE	NE	NW	SW	SE	NE	NW	SW	SE	NE	NW	SW	SE							
	For orders affecting disposal or use of unidentified lands withdrawn for classification, minerals, water, and/or other public purposes, and Indian treaties, refer to Index to Miscellaneous Documents																						
																		LOT 37 (MS);	20.55	PATENT / ME	24778	9/22/1894	MC 326;
																		LOT 38 (MS);	20.55	PATENT / ME	24779	9/22/1894	MC 327;
																		ALL SECS 2, 16, 32, 36;		STATE GRANT	ACT OF CONGRESS	6/20/1910	TITLE TO STATE TO FIX ON APPROVAL OF SURVEY; SUBJECT TO PRIOR RIGHTS;
	ENTIRE TOWNSHIP																	8S 1E;		EO WDL PAPAGO INDIAN RESERVATION	2300	1/14/1916	REV EO 2524, 2/1/1917;
	ENTIRE TOWNSHIP																	7S 5E;		EO REV PAPAGO INDIAN RESERVATION EO 2300, 1/14/1916	2524	2/1/1917	
	ENTIRE TOWNSHIP																	7S 5E;		EO WDL PAPAGO INDIAN RESERVATION	2524	2/1/1917	OPEN TO ME; REV ME ACT OF CONGRESS 5/27/1955;
32																		ALL;	640.00				
36																		ALL;	640.00	L BASE	30	4/7/1920	11N 29E;
2		X	X		X	X	X	X	X	X	X	X	X	X	X	X		PART NENE, SENE;	578.59	L BASE	31	4/9/1920	1S 8W;
2																		PART NENE;	32.60	L BASE	35	9/14/1920	3S 5W;
16	X	X	X	X	X	X	X	X										16S 22E;	320.00	L BASE	78	11/23/1923	
16									X	X	X	X	X	X	X	X		7N 3E;	320.00	L BASE	91	7/7/1926	
																		ALL SECS 2, 16, 32, 36;		STATE GRANT	ACT OF CONGRESS	1/25/1927	EXTENDS ACT OF 6/20/1910 TO MINERAL LANDS; SUBJECT TO PRIOR RIGHTS;
	ENTIRE TOWNSHIP																	7S 5E;		SO TEMP WDL FROM ME OR CLAIM		10/28/1932	REV ACT OF CONGRESS 6/18/1934;
	ENTIRE TOWNSHIP																	15S 4W;		REV TEMP WDL FROM ME OR CLAIM, SO 10/28/1932	ACT OF CONGRESS	6/18/1934	
2																		PART SENE;	1.14	L BASE	212	1/17/1941	16N 20E;
	ENTIRE TOWNSHIP																	7S 5E;		REV ME WDL PAPAGO INDIAN RESERVATION EO 2524, 2/1/1917	ACT OF CONGRESS	5/27/1955	
2																		PART SENE;	2.24	L BASE	279	1/11/1961	5N 14E;
2																		PART SENE;	25.43	L BASE	316	8/14/1964	16N 13E;
																		M&B. CAMP BIRD;		US VS MINING LOCATION	A-9826	5/5/1977	PAPAGO IND RES; DECLARED NULL AND VOID 5/8/1978;
																		M&B. OLD TIMER (PIONEER) LODE MINING CLAIM;		US VS MINING LOCATION	A-9832	8/9/1977	PAPAGO IND RES; DECLARED NULL AND VOID 5/8/1978;
																		M&B. SAMARSKITE LODE MINING CLAIM;		US VS MINING LOCATION	A-9834	8/10/1977	PAPAGO IND RES; DECLARED NULL AND VOID 9/30/1977;
																		M&B. BLACK JACK NOS 1, 2 LODE MINING CLAIMS;		US VS MINING LOCATION	A-9836	8/10/1977	PAPAGO IND RES; DECLARED NULL AND VOID 5/11/1978;
																		M&B. MIDAS, DANDY, PEGGY RYAN, ST PATRICK, ST PATRICK #2, JACKSON, DIXIE LODE MINING CLAIMS;		US VS MINING LOCATION	A-9843	9/28/1977	PAPAGO IND RES;

### TOWNSHIP 15 SOUTH RANGE 02 EAST OF THE GILA & SALT RIVER MERIDIAN, ARIZONA

SECS	SUBDIVISION																Acres	Kind of Entry or Purpose	Serial Number or Order Number	Action Date	Remarks		
	NE 1/4				NW 1/4				SW 1/4				SE 1/4									Lots	Other Description
	NE	NW	SW	SE	NE	NW	SW	SE	NE	NW	SW	SE	NE	NW	SW	SE							
																		For orders affecting disposal or use of unidentified lands withdrawn for classification, minerals, water, and/or other public purposes, and Indian treaties, refer to Index to Miscellaneous Documents					
																		M&B; QUIJOTOA #2 PLACER MINING CLAIM;		US VS MINING LOCATION	A-9848	1/31/1978	PAPAGO IND RES;
																		M&B; ETHEL, DOTTIE LODE MINING CLAIMS;		US VS MINING LOCATION	A-9857	3/8/1979	PAPAGO IND RES;
																		M&B; LOTTIE NO 2, LOTTIE NO 3, BLACK IRON NO 3 LODE MINING CLAIMS;		US VS MINING LOCATION	A-9858	3/8/1979	PAPAGO IND RES;
																		M&B; MORGAN NO 2 AND MORGAN NO 3 LODE MINING CLAIMS;		US VS MINING LOCATION	A-9861	3/8/1979	PAPAGO IND RES;
12																		M&B; HARD NUT PLACER MINING CLAIM;		US VS MINING LOCATION	A-9863	3/8/1979	PAPAGO IND RES; 15S 3E;